

Note: TOTAL Boundary Line
Plotted From Deed.
75.1 Ac.

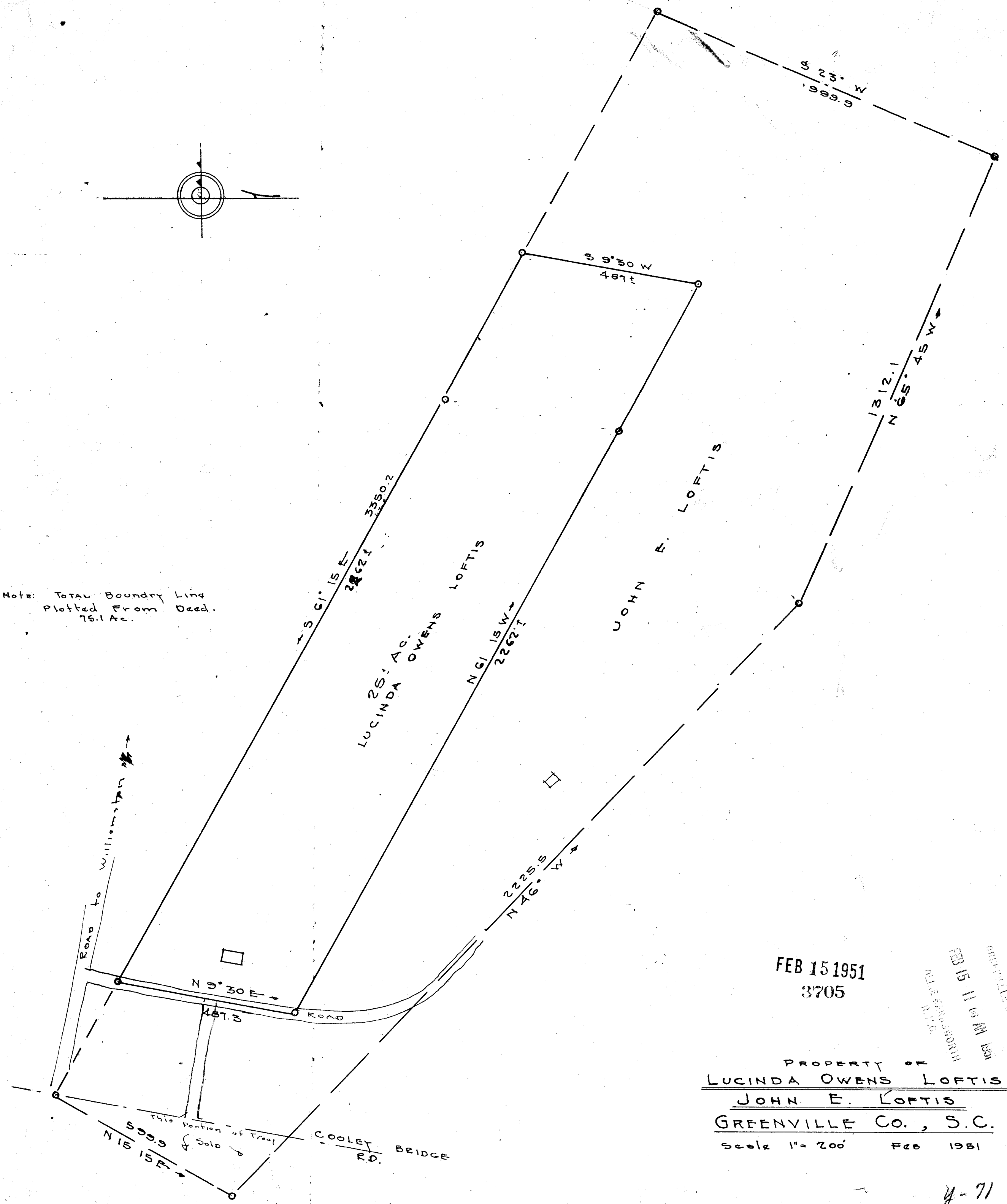

#3705 Filed Feb 15 1951
And Recorded in Vol. 4 Page 71 of 1106 P.M.
Ossie M. Mansworth
Register Meane Conveyance Greenville County, S. C.

Loftis

FEB 15 1951
3705

FILED
GREENVILLE CO., S. C.
FEB 15 11 00 AM 1951
O. L. FARM NORTH
R. 115

PROPERTY OF
LUCINDA OWENS LOFTIS
JOHN E. LOFTIS
GREENVILLE CO., S. C.
Scale 1" = 200' Feb 1951

y-71 1150

BY C. C. JONES Reg Engr #1144