

66

70 30

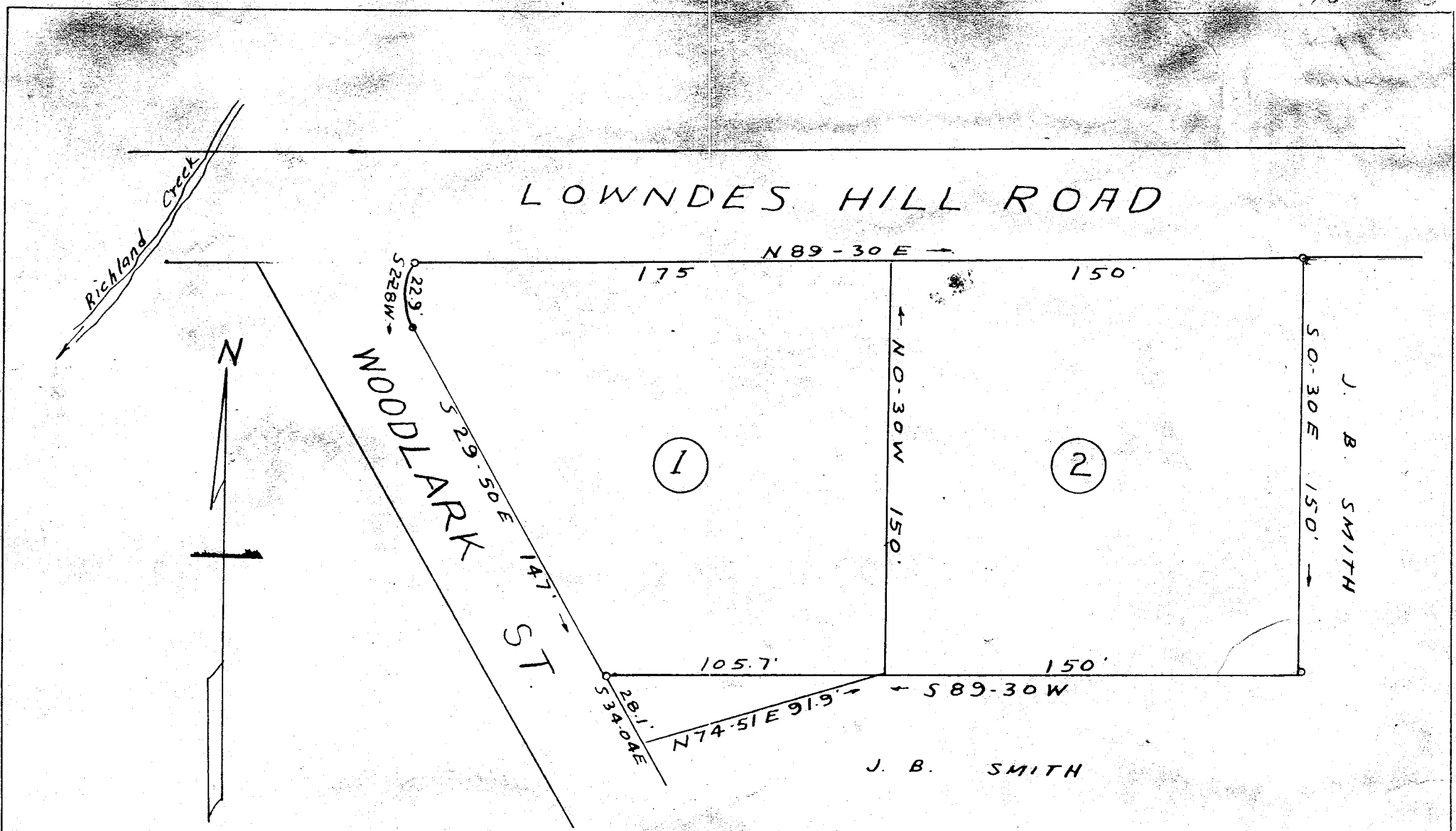

PROPERTY OF  
 J. B. SMITH  
 GREENVILLE S. C.  
 Scale 1" = 50'

Sept 1948  
 W. J. Riddle - Surveyor - MAY 11 1955

50¢  
 12067

Note: Plat revised 5/3/55

4-66

#12067 Filed This 11 day of May 1955  
 And Recorded in Vol. 66 Page 66  
 Ossia Hamerworth  
 Register Means Conveyance Greenville County, S. C.