

#27985
And Recorded in Vol. 59
Register in Greenville County, S.C.
Nov. 17 1950
Cecil Stansworth

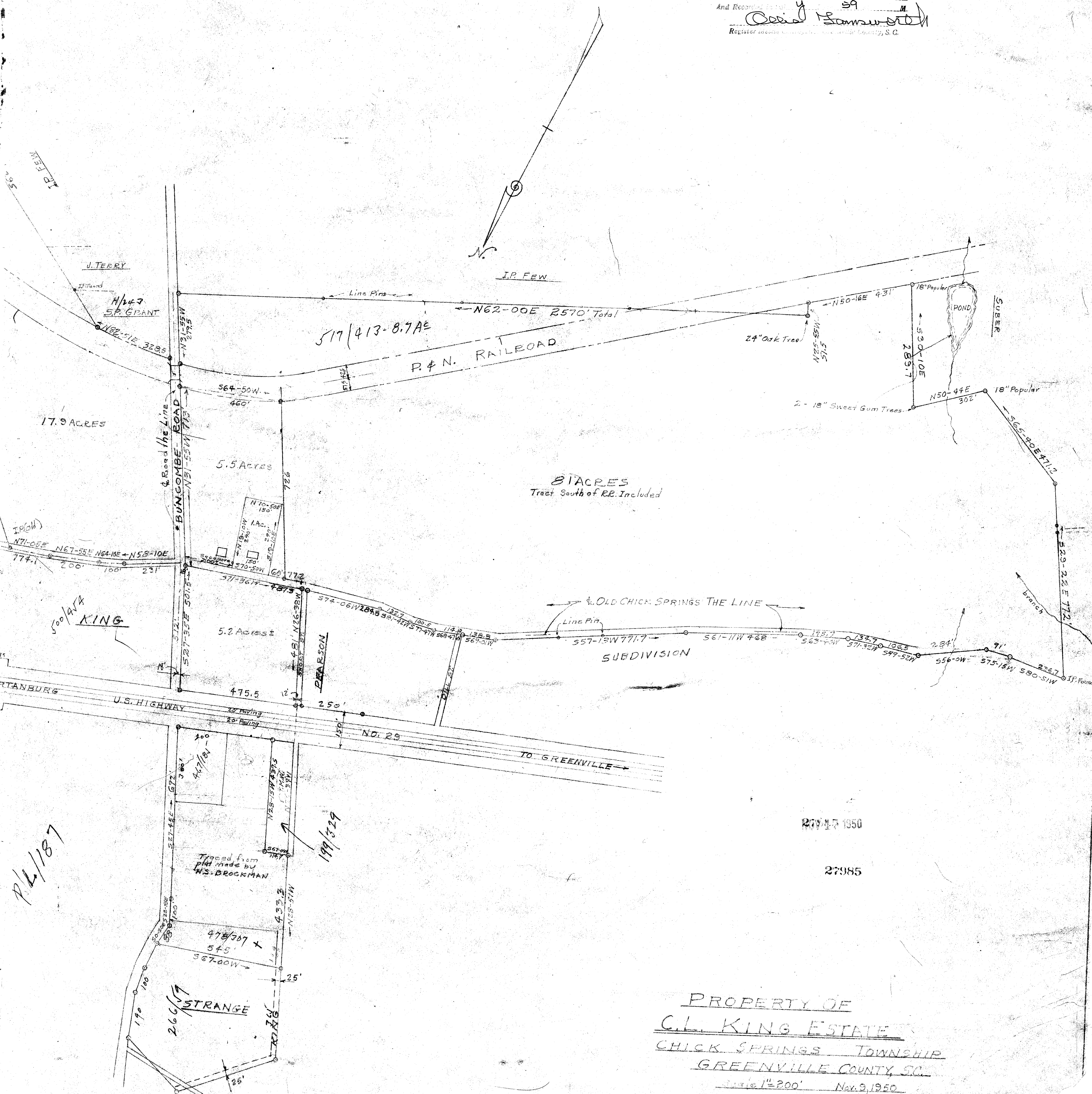

17.9 ACRES

517/413-8.7AE

81 ACRES
Tract South of R.R. Included

500/474
KING

PL 1/187

199/329

266/17
STRANGE

27985

27985

PROPERTY OF
C.L. KING ESTATE
 CHICK SPRINGS TOWNSHIP
 GREENVILLE COUNTY, S.C.
 Scale 1"=200' Nov. 9, 1950
 T.M. Weibart Reg. L.S. No. 867

58

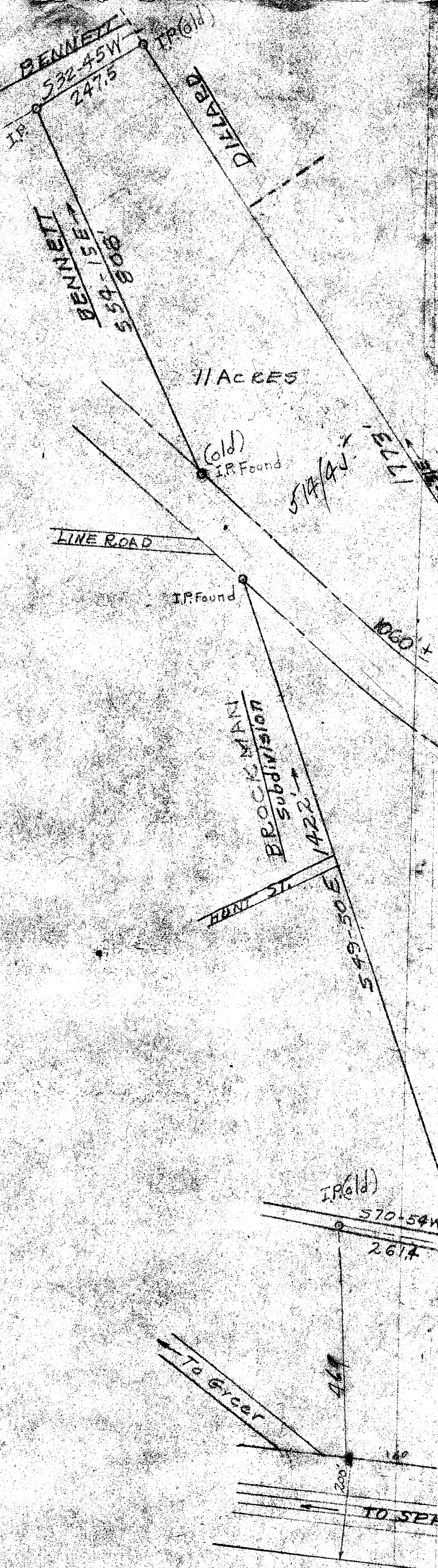

$\frac{66}{462}$
 $\frac{66}{112}$