

Plat Book - Y - Page 36 A

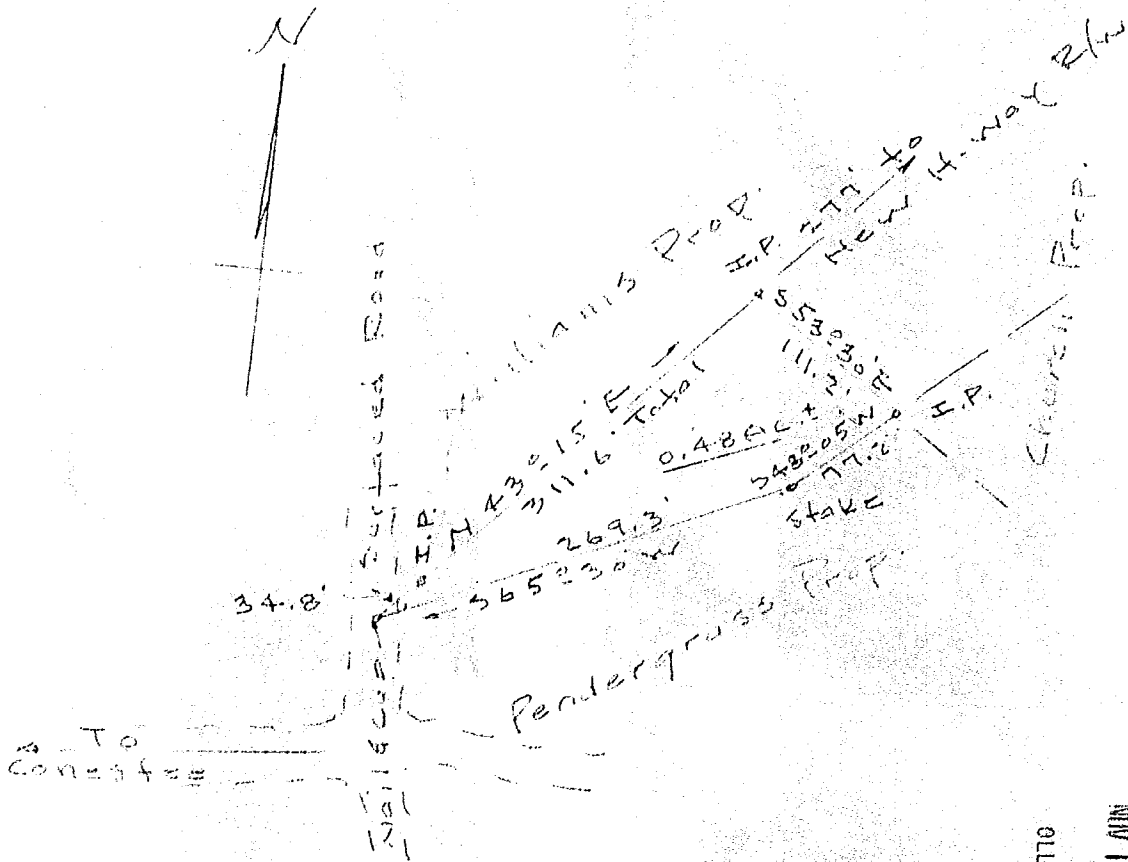

FILED
GREENVILLE CO. S. C.
NOV 15 11 54 AM 1955
OLLIE FARNSWORTH
R.M.C.

PROPERTY OF
RILEY PENDERGRASS
Near Conestee - S. C. Greenville Co.
State 11° 100' - Oct. 13-55

NOV 15 1955
29819
56

Y-36

29819 and this 15 day of Nov. 1955
and recorded in Vol. Y, Page 36 A.

Ollie Farnsworth
Register Means Conveyance (Greenville County, S. C.)

BAD COPY

