

June 14-1950

This property is five miles from
the city limits on the New Bern
Road S.H. No 26

Ben F. Perry

SANS SOUCI HEIGHTS

NEAR GREENVILLE SOUTH CAR.

PROPERTY OF BEN F. PERRY

SCALE 1" = 100' JUNE 4, 1950

See
W - 154 & 155

14633

JUN 15 1950

TO BE DEVELOPED

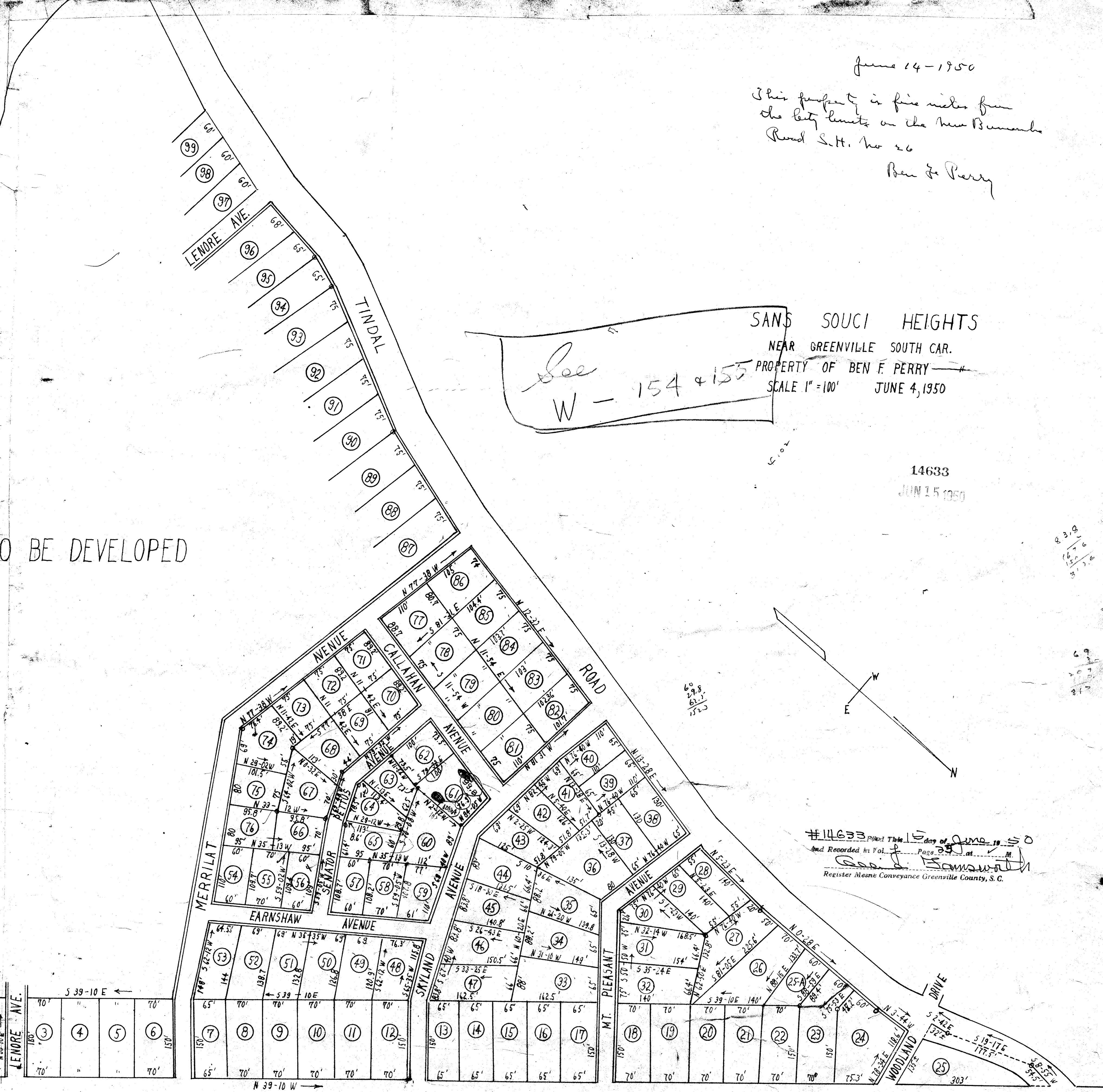

#14633 Filed This 15 day of June 1950
and Recorded in Vol. 4 Page 35 at M
Ben F. Perry
Register Moore Conveyance Greenville County, S.C.

U.S. Highway No. 25

To Hendersonville

CREEK

LANGSTON

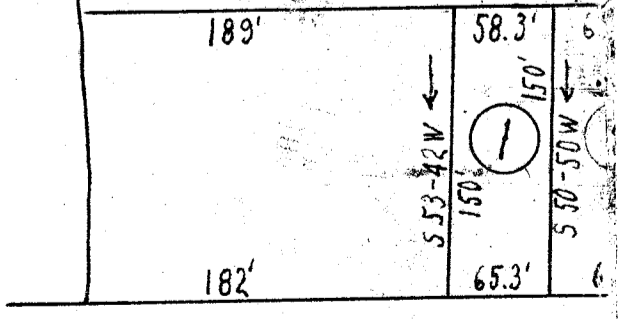

← To Greenville

W.J. Riddle — Surveyor