

FILED
GREENVILLE CO. S. C.

JUN 14 2 24 PM 1950

OLLIE FARNSWORTH
R. M. O.

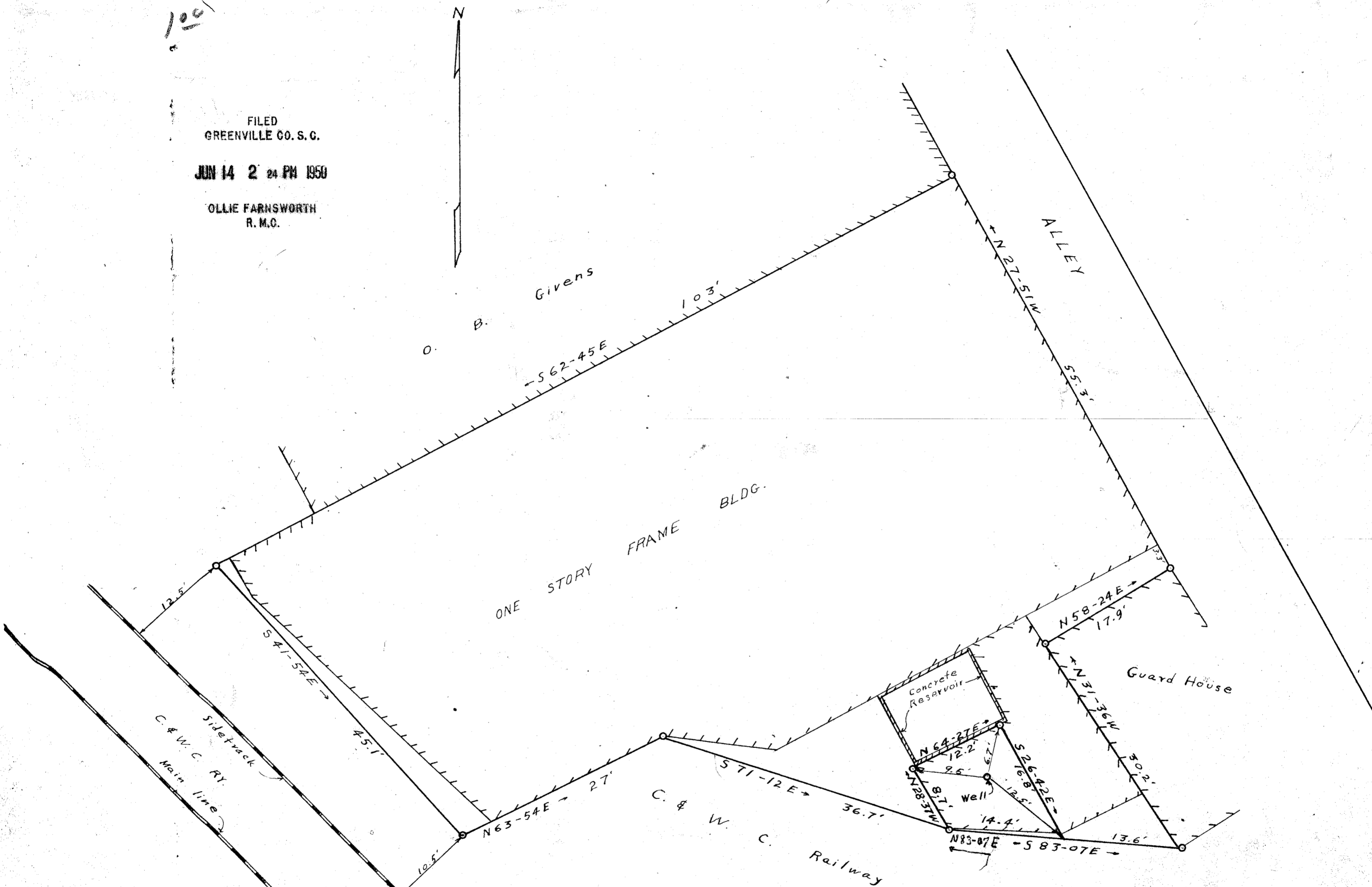

MAP SHOWING
 OCCUPATIONAL SURVEY
 PROPERTY OF
 EUZELIA H. BARRY

FOUNTAIN INN, S. C.
 SCALE 1" = 10' JUNE 6, 1950

#14967 Filed This 14 day of June 1950
 and Recorded in P.O. of Page 11 at 2:14
 Ollie Farnsworth
 Register Mesne Conveyance Greenville County, S. C.

Barry
100