

THE FEDERAL LAND BANK OF COLUMBIA.

TRACING SHEET FOR PLATS

Application 145837  
Wells B. Kilgore and  
Vida H. Kilgore

1. This sheet must be used for tracing plate of tracts of the lands abstracted in the chain of title. Place this sheet over the plat to be traced so that the corners appear as nearly in the center of the sheet as possible; then trace all lines, courses and distances. Always show all adjoining landowners and indicate the points of the compass and copy all legends or explanatory notes, showing the date of survey, purpose of the same, and by whom made.  
2. If the scale of a tract to be traced on this sheet, make the tracing first on Sheet Q-1, and then reduce it on Sheet Q in the following manner: Award the certain corner on the tracing on Sheet Q-1 lies within Block 14-G. Refer to Sheet Q and locate this corner in corresponding Block 14-G. The next corner on Sheet Q-1 lies within Block 9-L. Refer to Sheet Q and locate this corner in the corresponding Block 9-L. Draw a line connecting these two points as the corresponding points on Sheet Q are connected. So proceed around the perimeter of the plat of land as traced on Sheet Q-1, locating the corresponding corners on Sheet Q, until all the various corners so located until the point of departure is reached.  
3. The scale must be inserted in the abstract at its proper place, which is immediately following the instrument of proceedings which refers to the plat of which this is a copy.

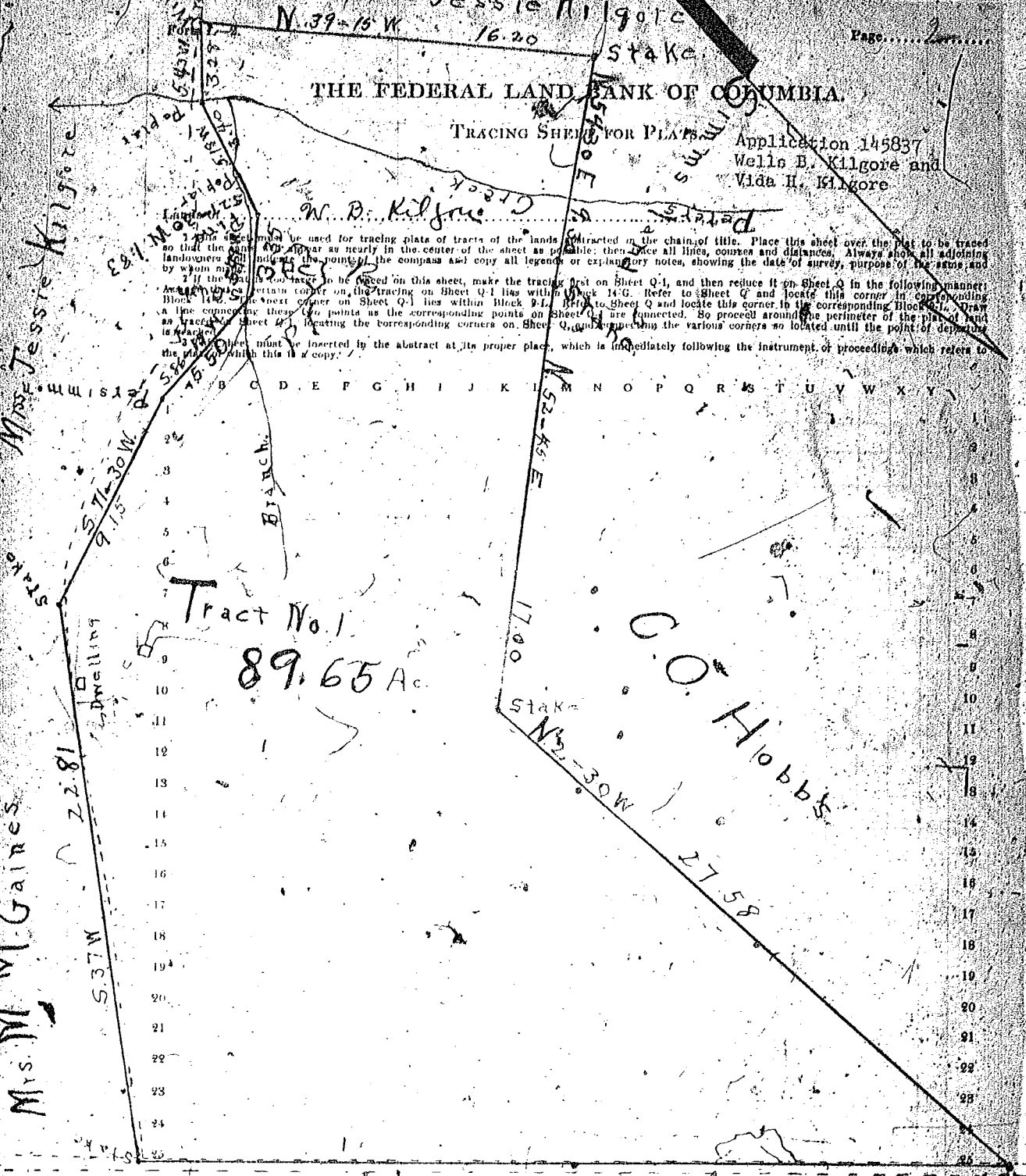

Tract No. 1  
89.65 Ac.

Stake  
N. 52-30 W. 27.58  
Hobbs

Mrs. M. McGaires

Mrs. Jessie Kilgore

To Anderson Bridge 34.80 To Greenville 54.4-45

Tract No. 1  
of the  
Mrs. MARY J. D. KILGORE PLACE  
BELONGING TO  
WELLS B. KILGORE  
LOCATED IN

A B C D E F G H I J K L M N O P Q R S T U V W X Y  
GREENVILLE CO. S. C.

Surveyed  
Aug. 1921

Scale: 5 ch. = 1 in.

I hereby certify that this is a true copy of the original.  
Paul H. Anderson  
Civil Eng.  
Sheet Q  
Robert P. Anderson