

To Greenville

H-WAY 11925

PROPERTY OF
RAYMOND J. HILL
NEAR FRAXELERS REST - GREENVILLE
Said lot 100' x 1450'

1st floor Dwelling

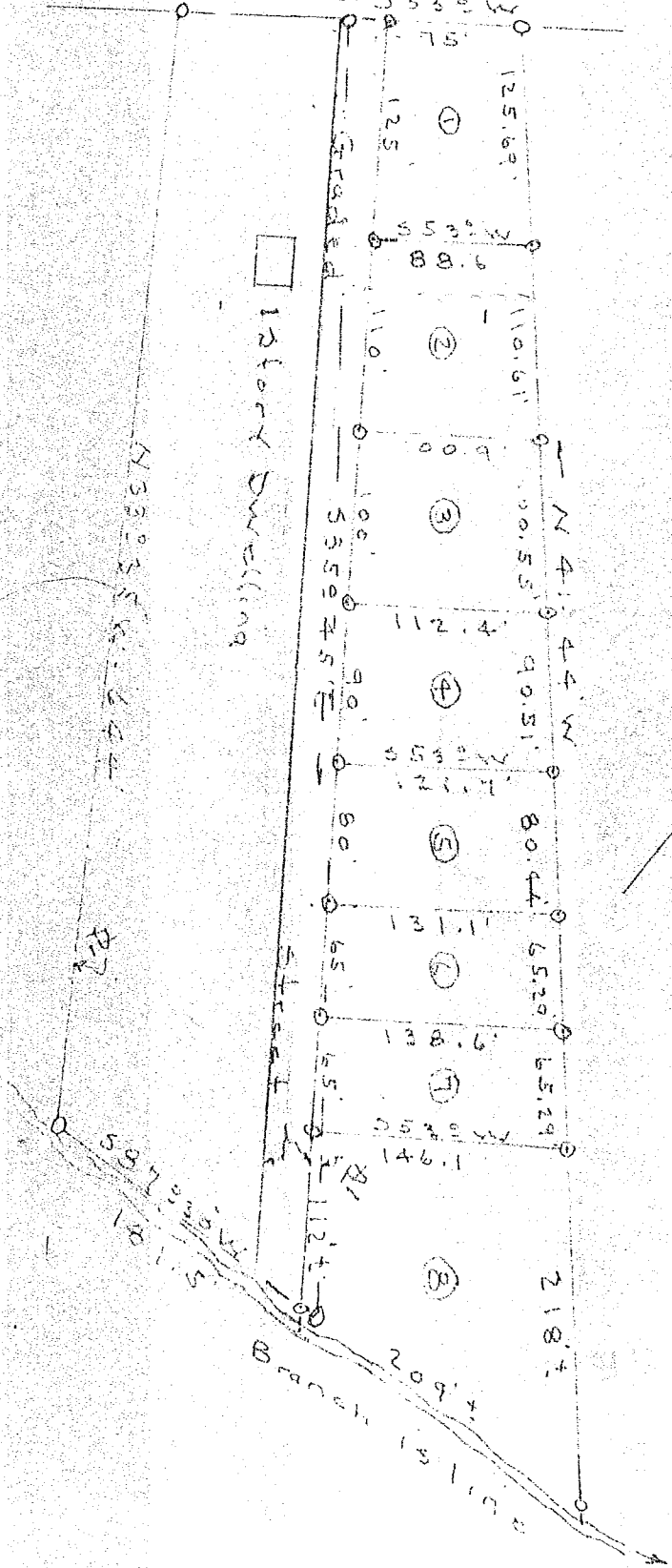

J.C. HILL - L. 2, 2025

#14908 Filed Maps 19 May 19 1950
And Recorded in L. 2, 2025

1st Down N, Page 1 of 1