

LOT NO. 9.

SEP 22 1951
21921

FILED
GREENVILLE CO. S. C.

SEP 22 10 40 AM 1951

DILLIE FARNSWORTH
R. M. C.

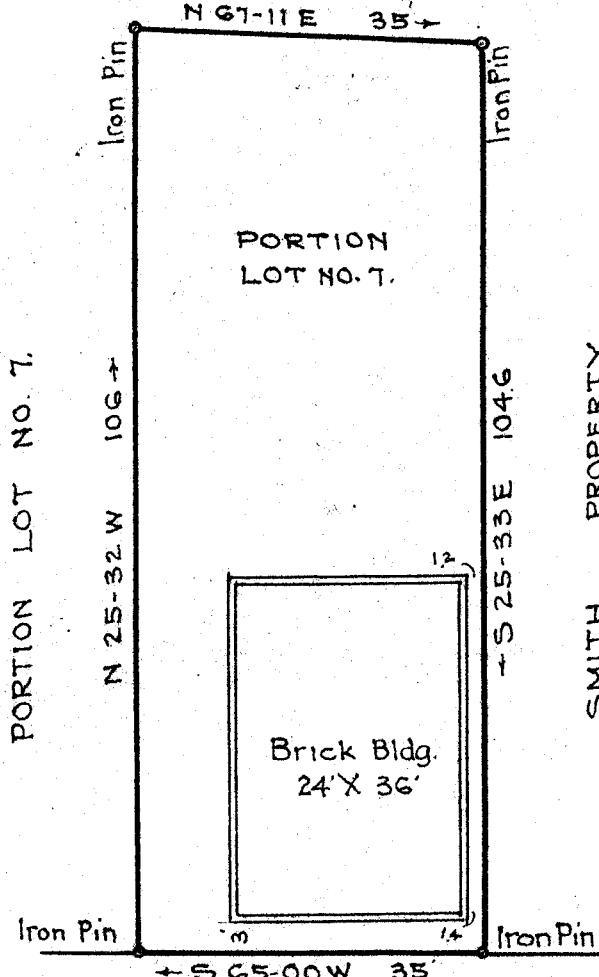

PORTION LOT NO. 7.

SMITH PROPERTY

N. MAPLE ST.

WEST CURTIS ST.

PROPERTY OF
HOME TELEPHONE COMPANY INC.
SIMPSONVILLE S. C.

Scale 1" = 20' Sept. 1951

This is to certify that on the 20th day of September, 1951, I surveyed the property shown on this plat; being known as part of Lot No. 7 on plat of Mrs. C.E. Gresham Estate, Recorded in Plat Book K page 296, Office of R. M. C. Greenville Co., S.C.; and that the property lines, walls and buildings are as shown hereon; that the buildings located on said lot do not encroach or project on adjacent streets or property; and that no adjacent buildings or walls encroach or project on said premises.

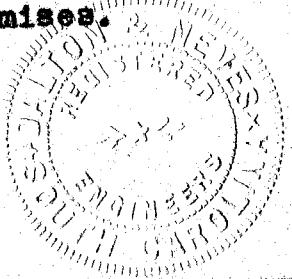

R.W. Dalton
.....
Registered.

272

#21921 Filed This 22 day of Sept. 1951
And Recorded in Vol. 2 Page 152
Dillie Farnsworth
Register Mesne Conveyance Greenville County, S. C.