

PLAT
GREENVILLE COUNTY

MAY 19 4 11 AM '50

REGISTER
S. C.

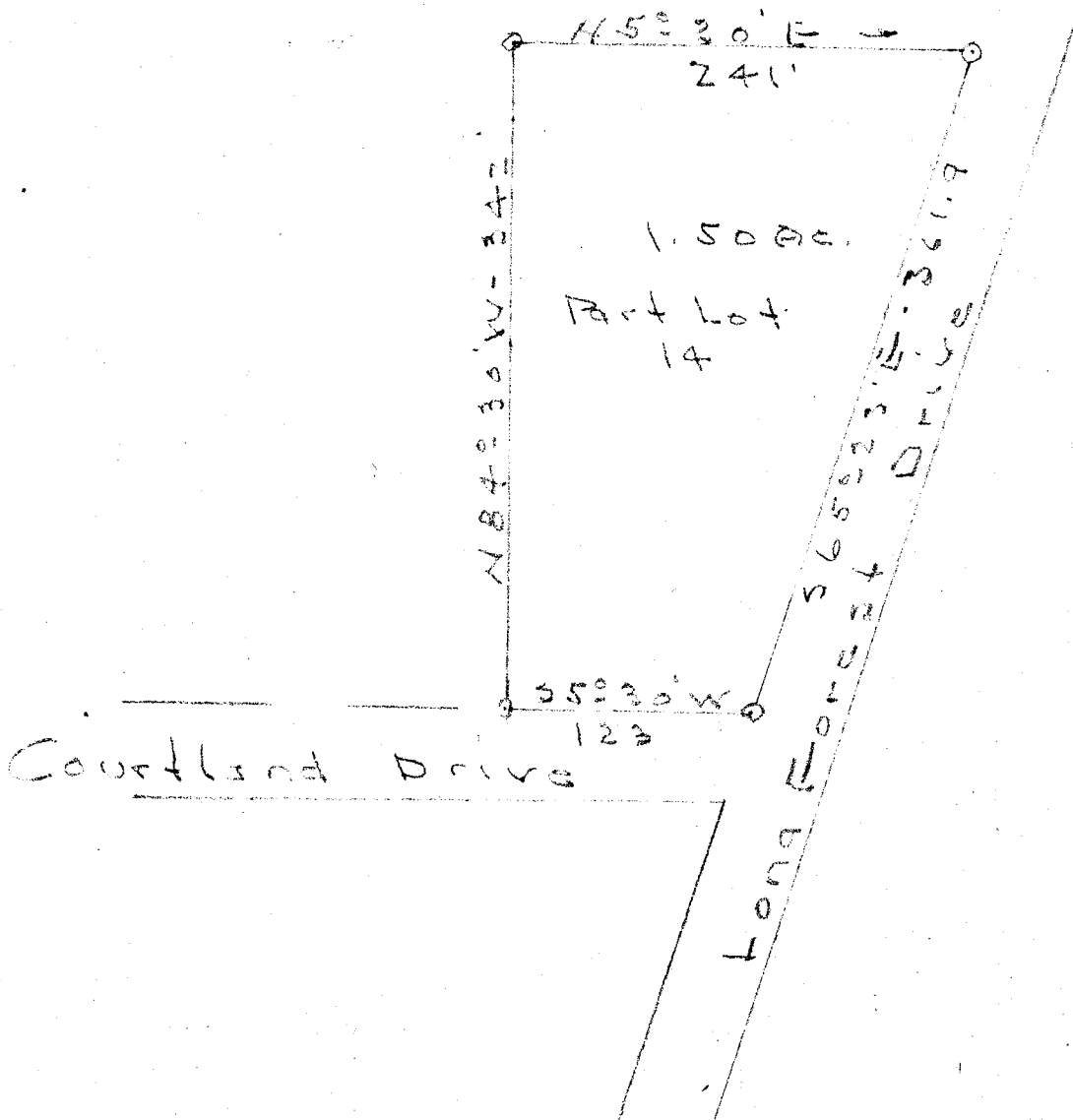
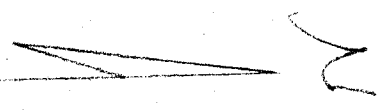

PROPERTY OF
C. M. KIDD

Part Lot 14 - Highview Acres
Scale 1" = 100' - May. 8 - 50

MAY 19 1950
12432

J. C. Hill - L. S. & C.

#12432 Filed This 19 day of May 19 1950

And Recorded at 10:2-144 at 4:00 P.M.

Essie Mansworth
Register Mesne Conveyance Greenville County, S. C.