

FILED
GREENVILLE CO. S.C.
DEVIATION NEGLIGABLE

MAR 23 4 38 PM 1950

OLLIE FARRSWORTH
R.M.

NOTE - LINE DESCRIPTIONS
ON CURVES ARE OF CHORDS.

#9605
And Recorded in Vol. 7
Page 125 at 11:53 AM
Register Meant Conveyance Greenville County, S.C.

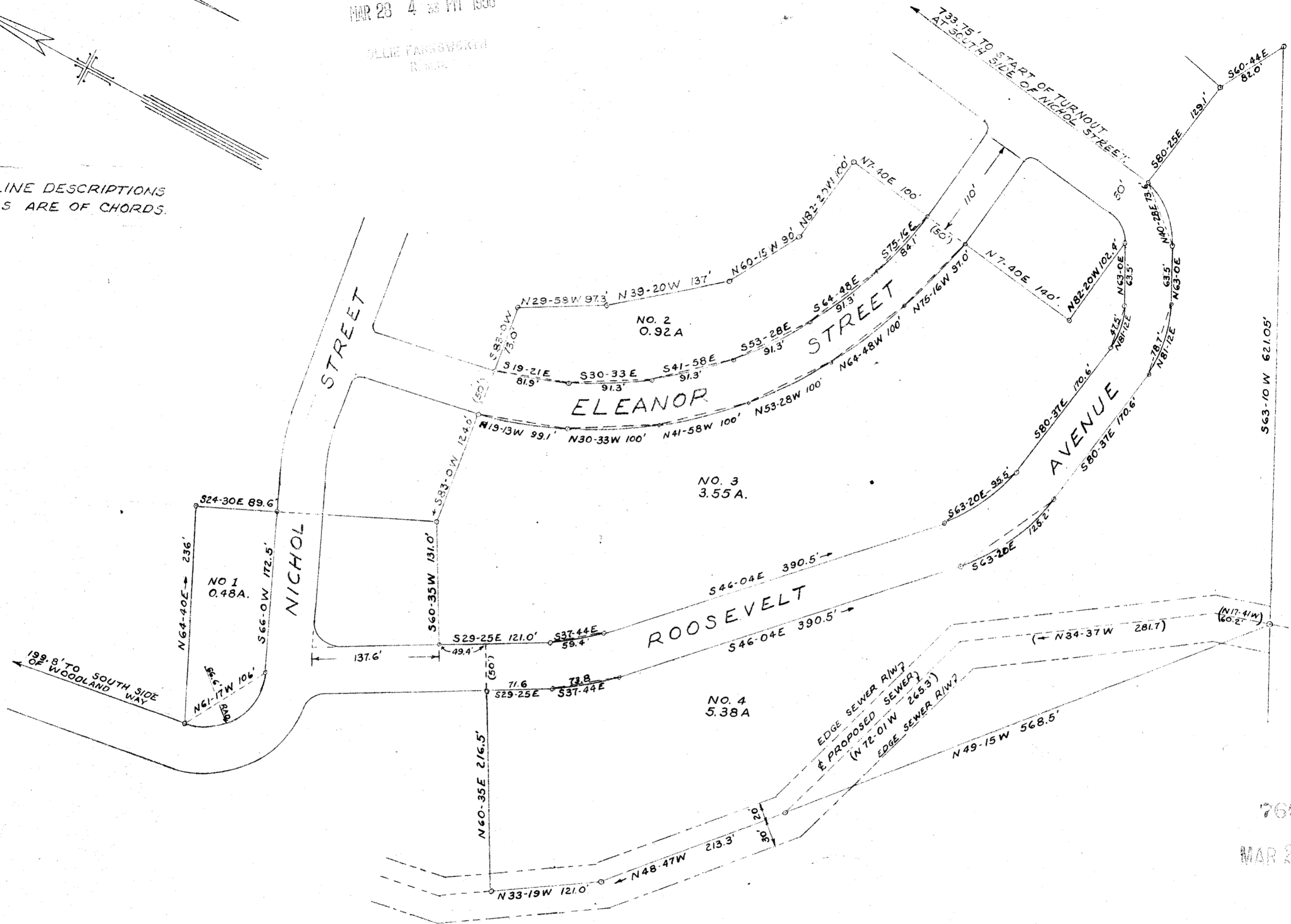

199.8' TO SOUTH SIDE
OF WOODLAND WAY

7605
MAR 23 1950

I CERTIFY THAT ON 12 DEC., 1949, I SURVEYED
THE ABOVE PROPERTY, AND THAT THE PROPERTY
LINES ARE AS SHOWN HEREON, AND THAT
THERE ARE NO ENCROACHMENTS.

Alvin
REG. ENGR. NO. 858

PROPERTY OF
ROOSEVELT MANOR, INC.
GREENVILLE S.C.
SCALE: 1"=100 FT 16 MAR 1950

SURVEYED BY
PIEDMONT ENGINEERING SERVICE
GREENVILLE S.C.