

EDWARDS STREET

MCCRARY ST

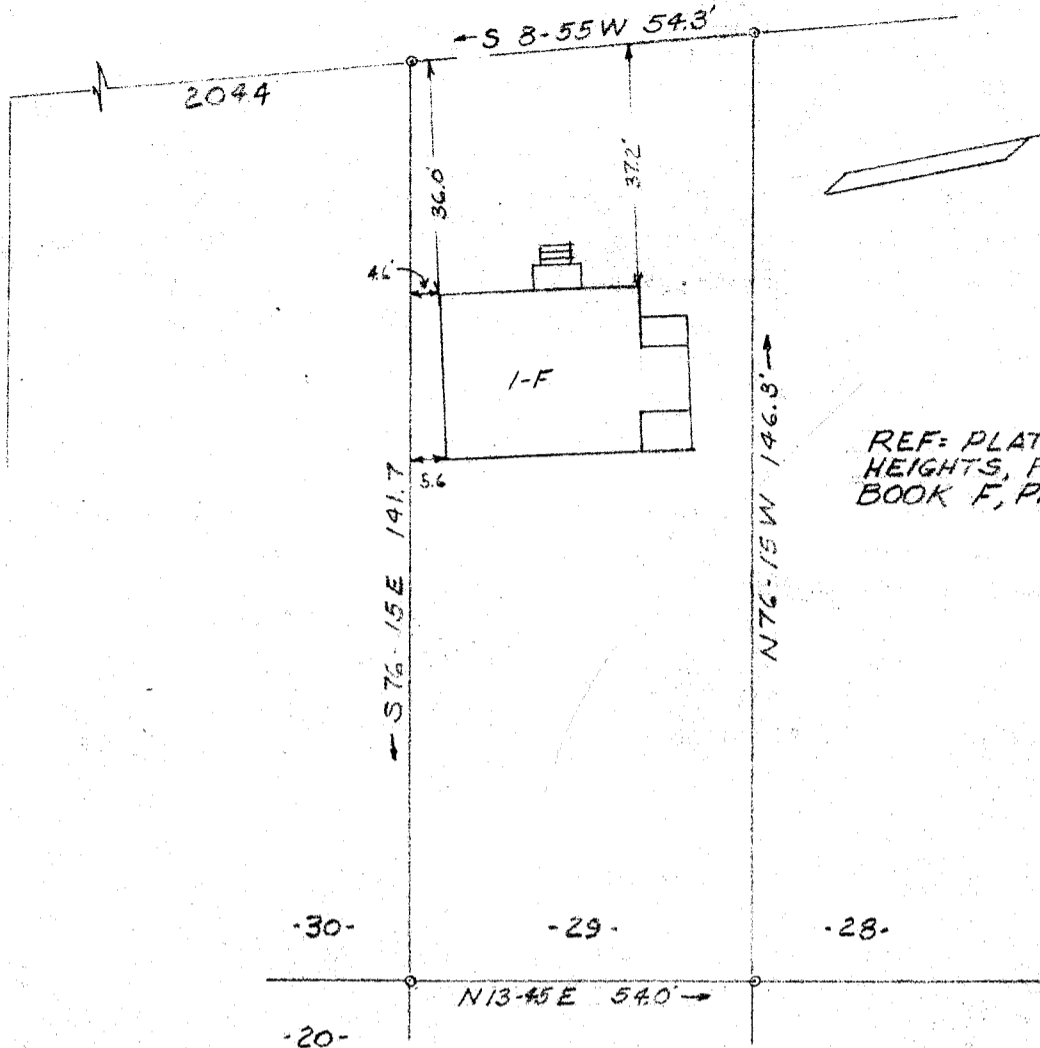

REF: PLAT OF ELIZABETH HEIGHTS, FILED IN PLAT BOOK F, PAGE 298.

PROPERTY OF
LYNN C. WRIGHT.
 NEAR GREENVILLE S.C.
 SCALE 1"=30 FT. 15 MAR. 1950

This is to certify that on the 15th day of March 1950, I surveyed lot 29, Plat of Elizabeth Heights, filed in Plat Book "F", page 298; and that the property lines, walls and buildings are as shown hereon; that the buildings located on said property do not encroach or project on adjacent streets or property; and that no adjacent buildings or walls encroach or project on said premises.

W. Church
 Registered Engineer #803



PIEDMONT ENGINEERING SERVICE
 GREENVILLE, S. C.

B35P36

Wright

#7246 Filed This 24 day of March 1950
 And Recorded in Vol. 7 Page 121 at 4:56 P.M.
Goddie Samson
 Register Mesné Conveyance Greenville County, S. C.