

REF. PLAT OF PROPERTY OF ROSALEE SMITH
 FILED IN PL. BK "L". PP. 135

24.6
 39.6
 64.2

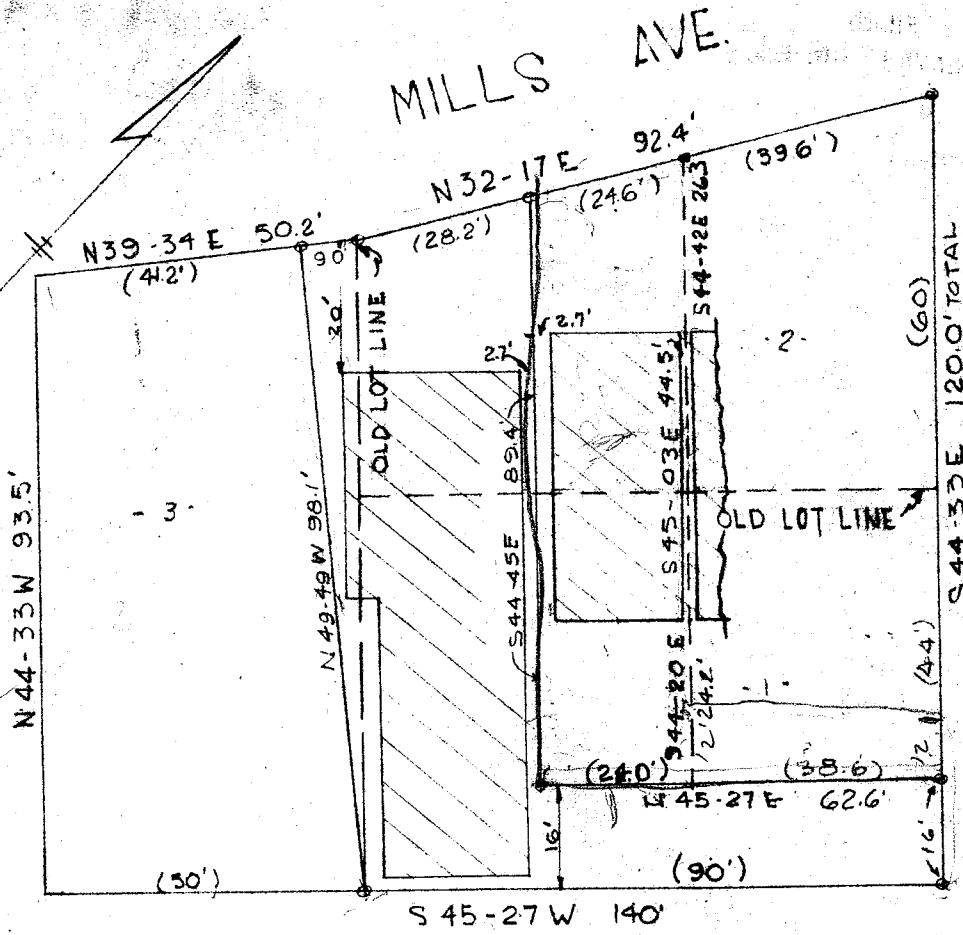

PROPERTY OF
 LOUIE E. SMITH
 GREENVILLE, S.C.
 SCALE: 1IN=30ft. 14 FEB. 1952

3910

FEB 16 1952



PIEDMONT ENGINEERING SERVICE
 GREENVILLE, S. C.

B70P51

#3910 Filed This 16 day of Feb 1952
 And Recorded in Vol. 7 Page 92 at
 Cassie Mansworth
 Register Mesne Conveyance Greenville County, S. C.