

*Handwritten notes on the left margin:*  
L.L. Baty  
2330 A.±

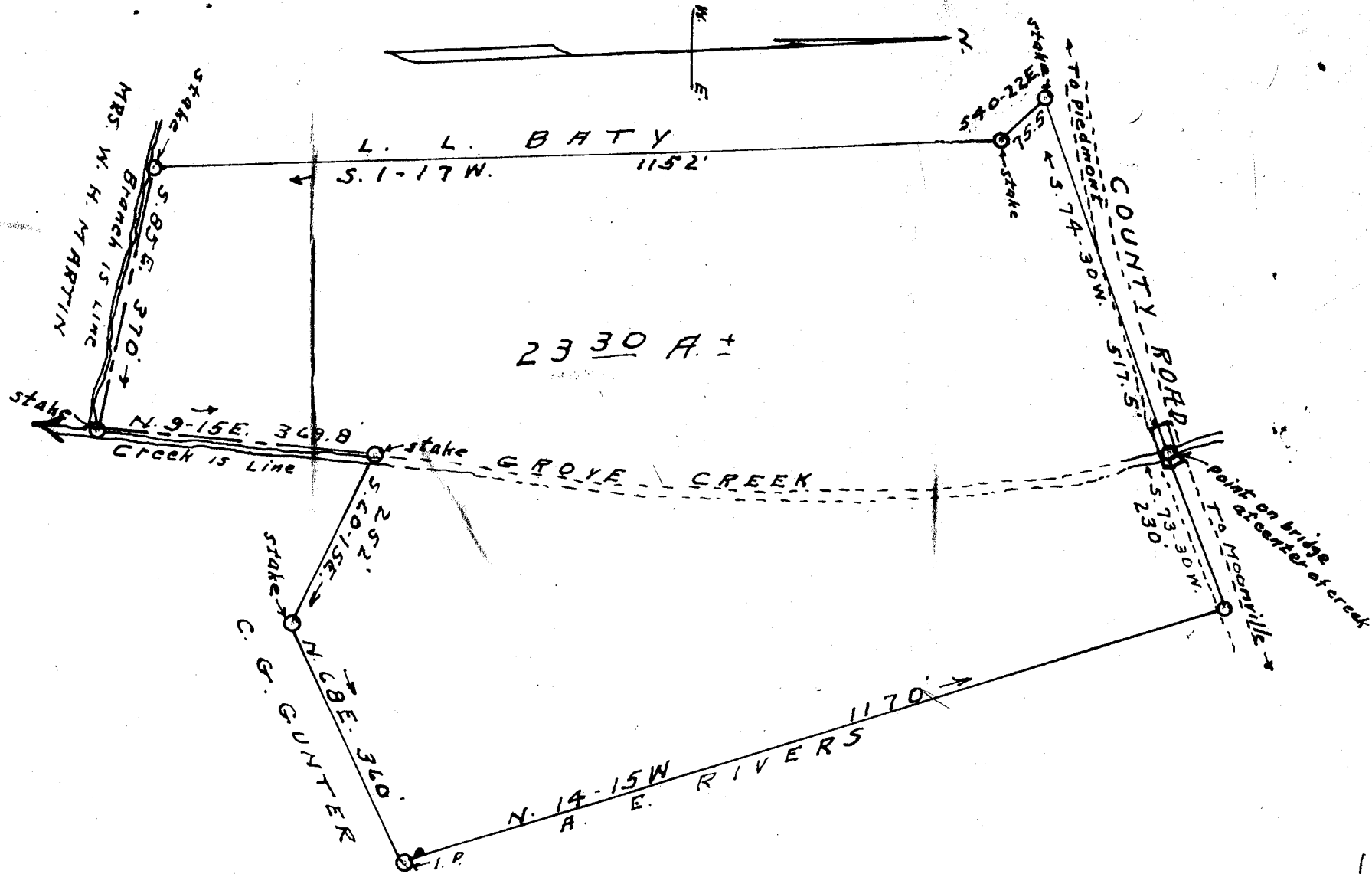

PROPERTY OF  
 L. L. BATY  
 GREENVILLE COUNTY - S. C.  
 Scale 1" = 200' ----- DEC. 1949

W. J. Riddle - Surveyor -

3116

FEB 6 1950

FILED  
 GREENVILLE S. C.  
 FEB 6 3 30 PM 1950

89

#3116 FROM THE 6th DAY OF Feb 1950  
 And Recorded in Vol. 7 Page 89 of 338 P.M.

Coelia Sanson  
 Register Mesne Conveyance Greenville County, S. C.

Book H-50