

NOTE.
IRON PIPE AT ALL
PROPERTY CORNERS.

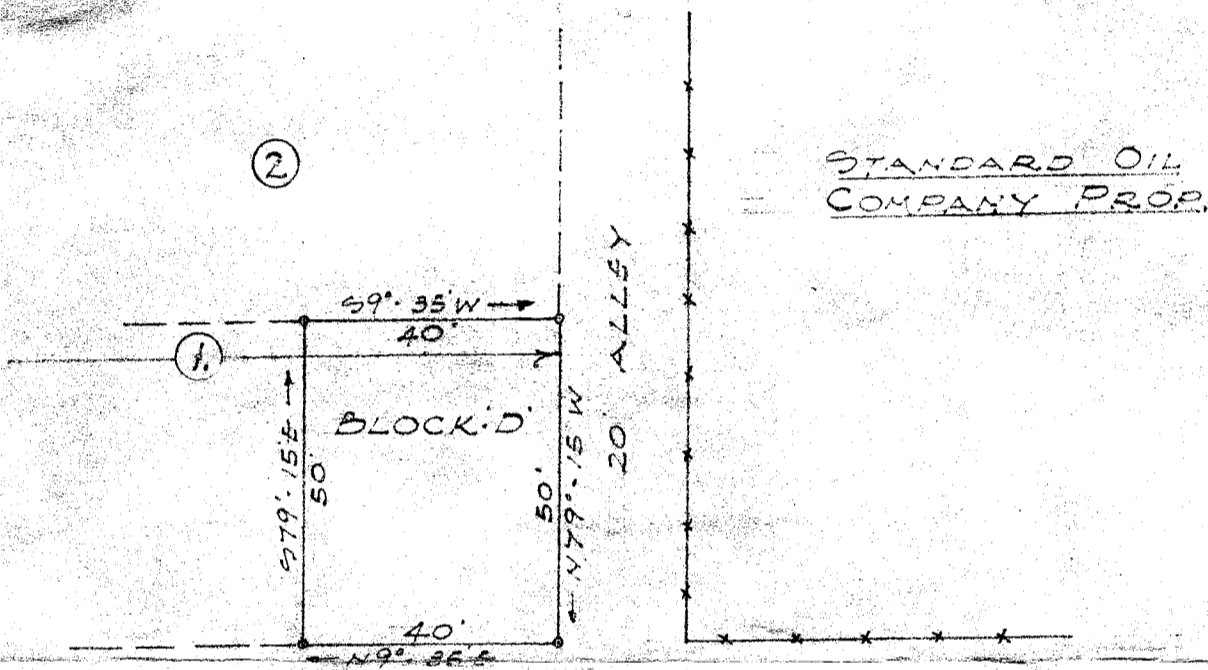
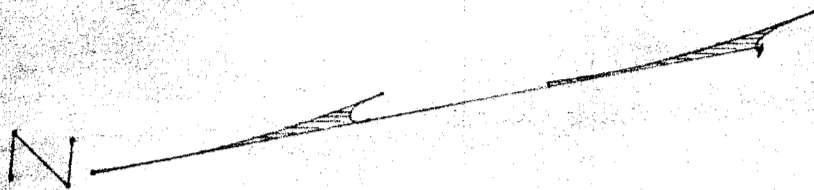

KELLY AVE.

PROPERTY OF
J. E. WILLIAMS
LOCATED NEAR THE
CITY OF GREENVILLE, S. C.

PICKELL AND PICKELL ENGINEERS
GREENVILLE, S. C.

SCALE 1"=30' DATE DEC. 19, 1949

#2297 Filed This 27 day of Jan. 1950
And Recorded in Vol. X Page 83 at 4:31 PM.

Ollie Farnsworth
Register Mesne Conveyance Greenville County, S. C.