

REF: PLAT OF SANS SOUCI  
 DEVELOPMENT CO., FILED  
 AS PROPERTY OF J.P.  
 ROSAMOND IN PLAT BOOK  
 H, PAGE 186.

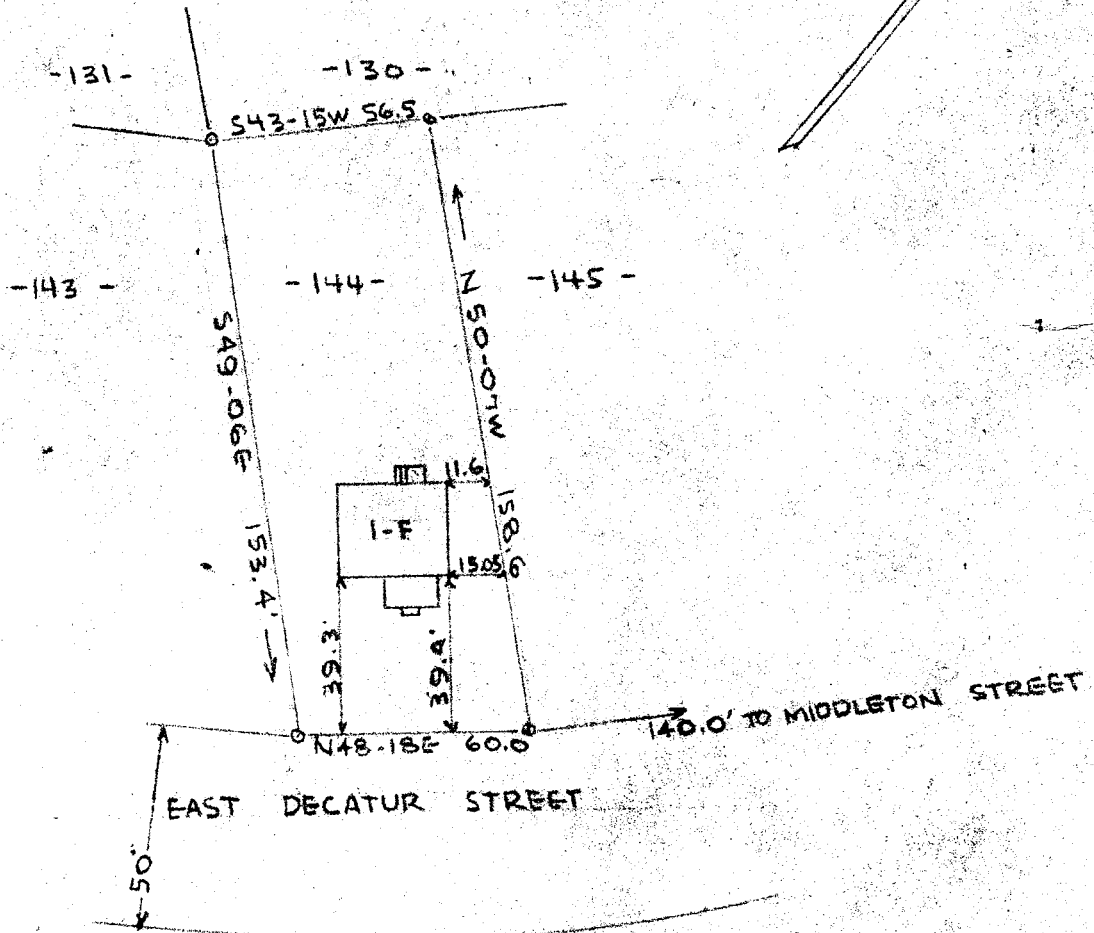

PROPERTY OF  
**SANS SOUCI HOUSING INC.**  
 NEAR  
 GREENVILLE, SOUTH CAROLINA  
 SCALE: 1 in. = 50 ft.

This is to certify that on the 1<sup>st</sup> day of December 1949, I surveyed the property shown on this plat; and that the property lines, walls and buildings are as shown hereon; that the buildings located on said lot do not encroach or project on adjacent streets or property; and that no adjacent buildings or walls encroach or project on said property.

FILED  
 FEB 2 11 16 AM 1950  
 GREENVILLE S.C.  
 PIEDMONT ENGINEERING SERVICE  
 REGISTERED ENGINEER #808



FEB 2 1950  
 2779

PIEDMONT ENGINEERING SERVICE  
 GREENVILLE, S. C.

Registered Engineer #808

#2779 - Filed This 2 day of Feb 19 50  
 And Recorded in Vol. 7 Page 77 at 11:16 M.  
 Cecil Gansworth  
 Register Mesne Conveyance Greenville County, S. C.