

REF: PLAT OF HIGHLAND  
FILED IN PL. BK. "C" P. 257-258

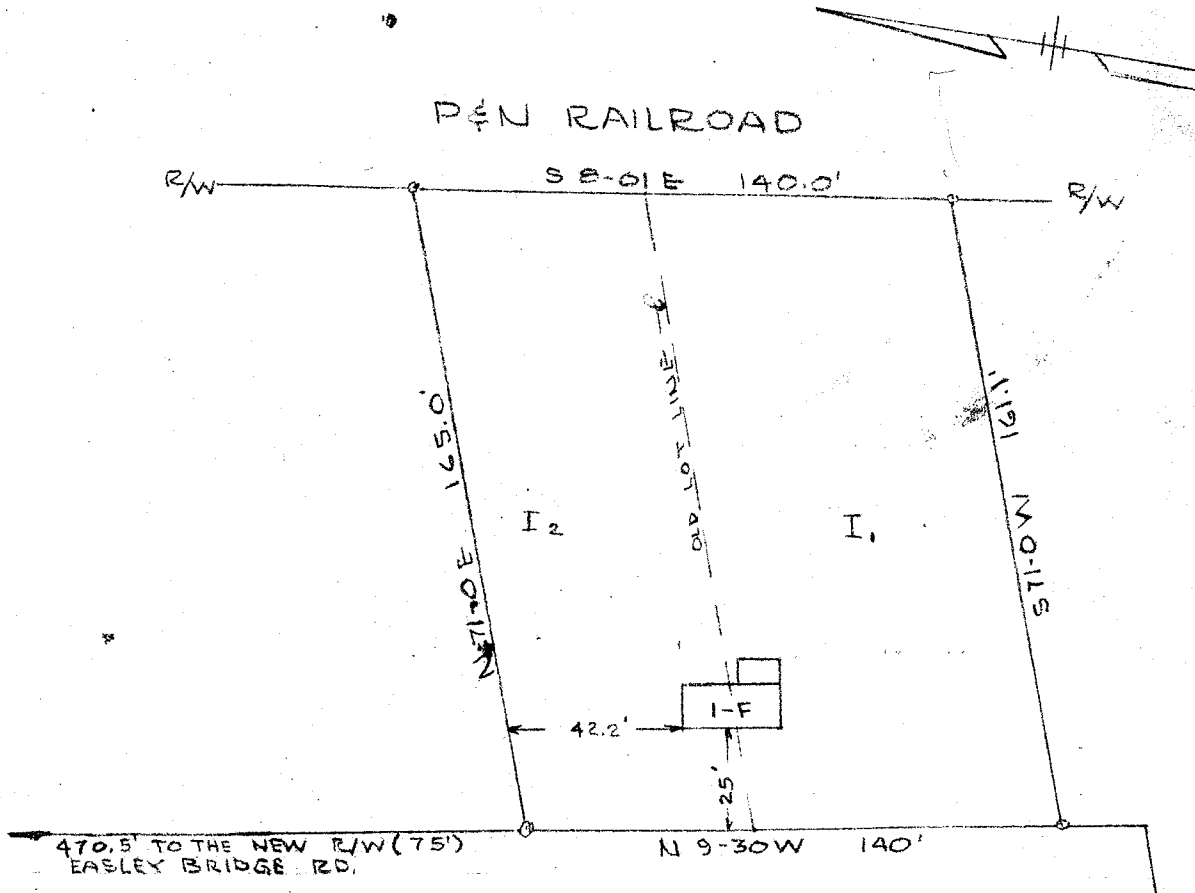

GEORGIA AVENUE 50

PEACHTREE ST

PROPERTY OF  
EVAN D. GINN  
GREENVILLE SC.

SCALE 1" = 50 FT 5 JAN 1950

FILED  
GREENVILLE CO. S.C.  
FEB 2 11 16 AM 1950  
D.L. McFARLAND  
P.L.M.

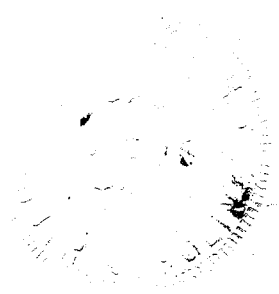

2778  
FEB 2 1950

PIEDMONT ENGINEERING SERVICE  
GREENVILLE, S. C.

B34P23

#2778 Filed This 2 Day of Feb 1950  
And Recorded in Vol. 7 Page 77 at 11:16 A.M.  
Rosa Sanson  
Register Mesne Conveyances Greenville County, S.C.