

Application 144063  
Samuel T. Williams

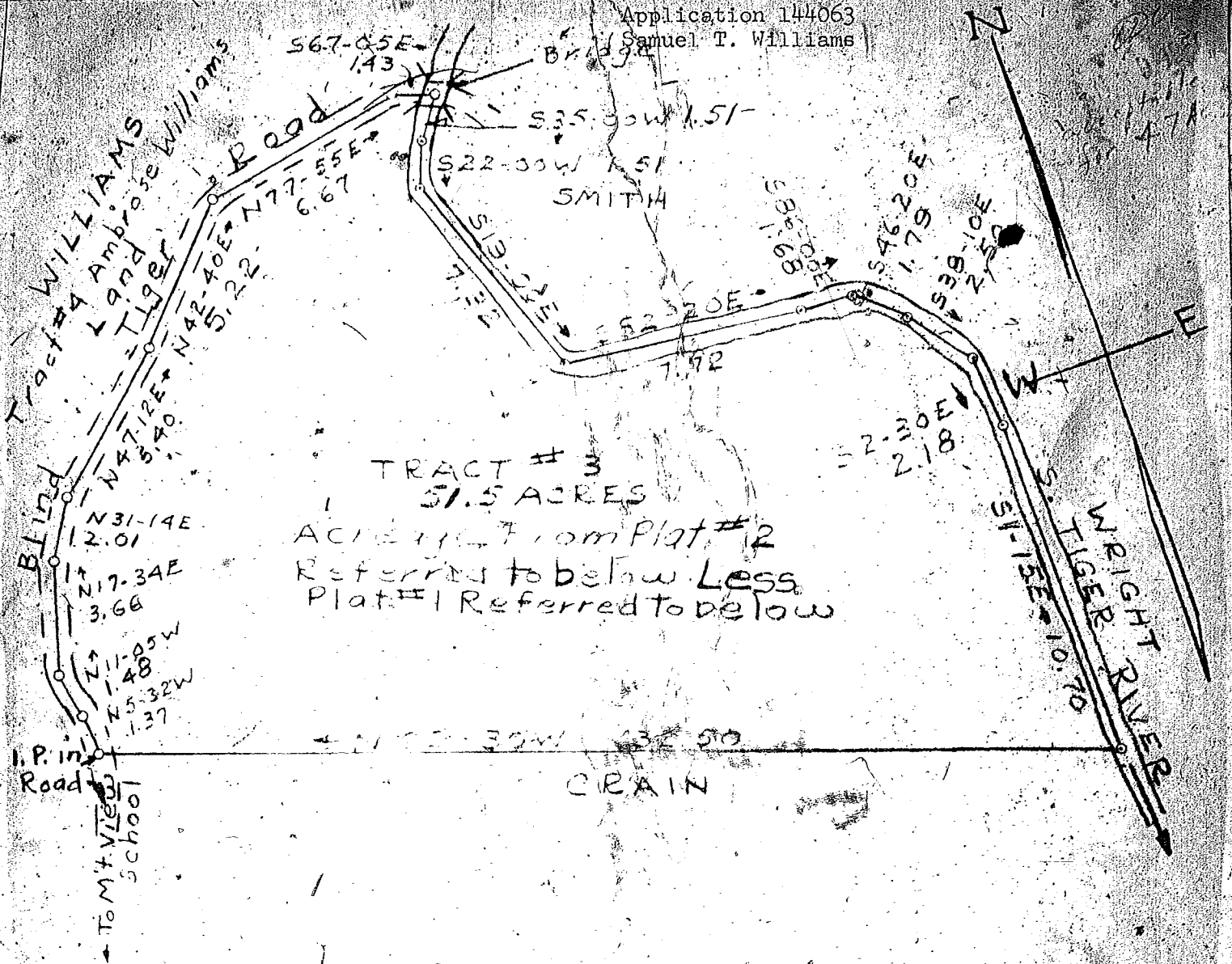

TRACT # 3  
31.5 ACRES  
ACRES FROM Plat # 2  
Referred to below Less  
Plat # 1 Referred to below

PROPERTY SAMUEL T. WILLIAMS  
HIGHLAND TOWNSHIP  
GREENVILLE COUNTY S.C.  
1" = 5 Chains Dec. 1949  
J. Mac Richardson Reg. L.S. # 598

— NOTE —  
PLAT MADE FROM TWO EXISTING PLATS:  
1- Property Paul J. Williams by J. Mac Richardson  
(56.5A) April 1947. Book B, Pg. 170 (R.M.C. Office)  
2- Property Ambrose Williams by H.S. Brockman  
(108.0A)