

Application 145995
Paul E. Stewart

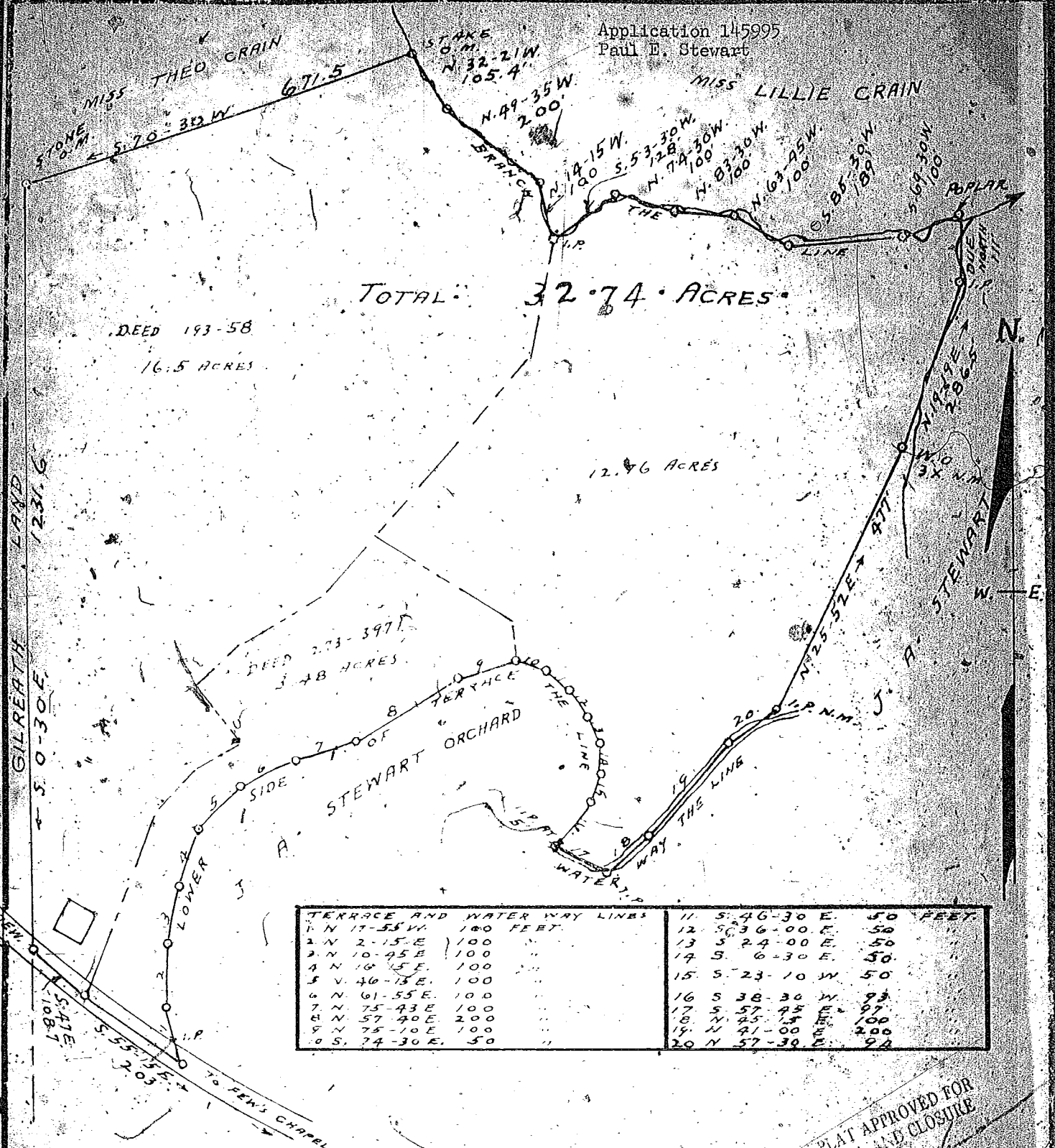

TERRACE AND WATER WAY LINES		
1	N 17-55 W	100 FEET
2	N 2-15 E	100
3	N 10-45 E	100
4	N 10-55 E	100
5	S 46-15 E	100
6	N 61-55 E	100
7	N 75-43 E	100
8	N 57-40 E	200
9	N 75-10 E	100
10	S 74-30 E	50
11	S 46-30 E	50 FEET
12	S 36-00 E	50
13	S 24-00 E	50
14	S 6-30 E	50
15	S 23-10 W	50
16	S 38-30 W	93
17	S 57-45 E	97
18	N 25-18 E	100
19	N 41-00 E	200
20	N 57-30 E	94

PROPERTY OF
PAUL E STEWART

PLAT APPROVED FOR
AREA AND CLOSURE
JUN 23 1950

LOCATED TEN MILES NORTHWEST FROM GREER
ONEAL TOWNSHIP GREENVILLE COUNTY

SOUTH CAROLINA

SCALE: 1" = 200 FEET MAY 8 1950
SURVEYED AUG 7 1936; JAN 31 1945 AND APRIL 28 1950

H.S. BROCKMAN, REG. SURVEYOR
GREER, S.C. - NO. 959