

15733

FILED
GREENVILLE CO. S. C.

JUN 28 1950

JUN 28 2 35 PM 1950

OLLIE FARNSWORTH
R. M. O.

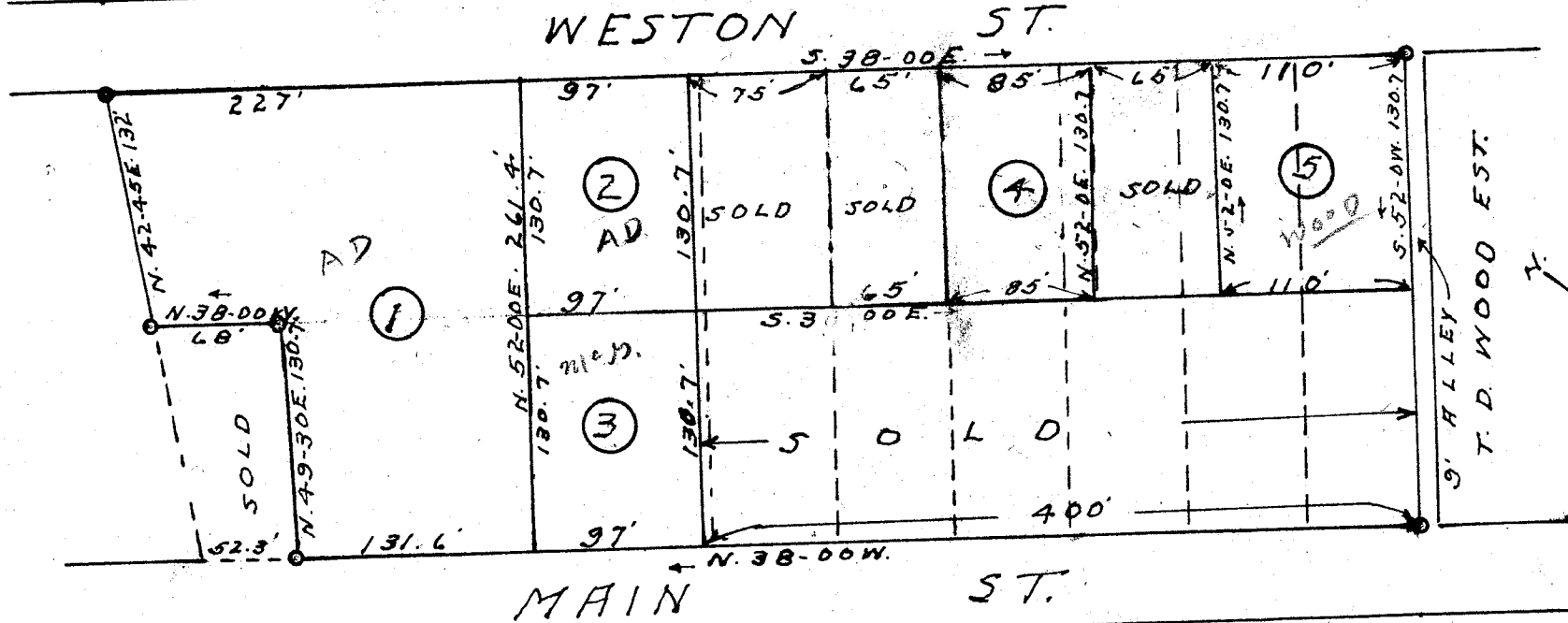

1316
 523
 183.9
 97
 280.9

REVISED PLAT
 PROPERTY OF
 C. MAUD CANNON EST.
 FOUNTAIN INN - S. C.

Scale 1" = 100' ----- AUG. 1949
 W. J. Riddle - surveyor -

Sec 2 G/289

227
 97
 324

#15733 filed This 28 day of June 19 50
 And Recorded at Vol. 2 Page 64 at 2:35 PM
 Ollie Farnsworth
 Register Mesne Conveyance Greenville County, S. C.