

To Greenville 4 Miles ±

Super H-Way

U.S. #29

75' 75'

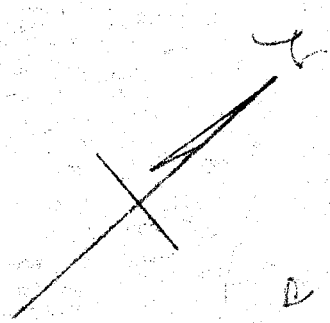

Bishop Prop.

Hall & Cox Prop.

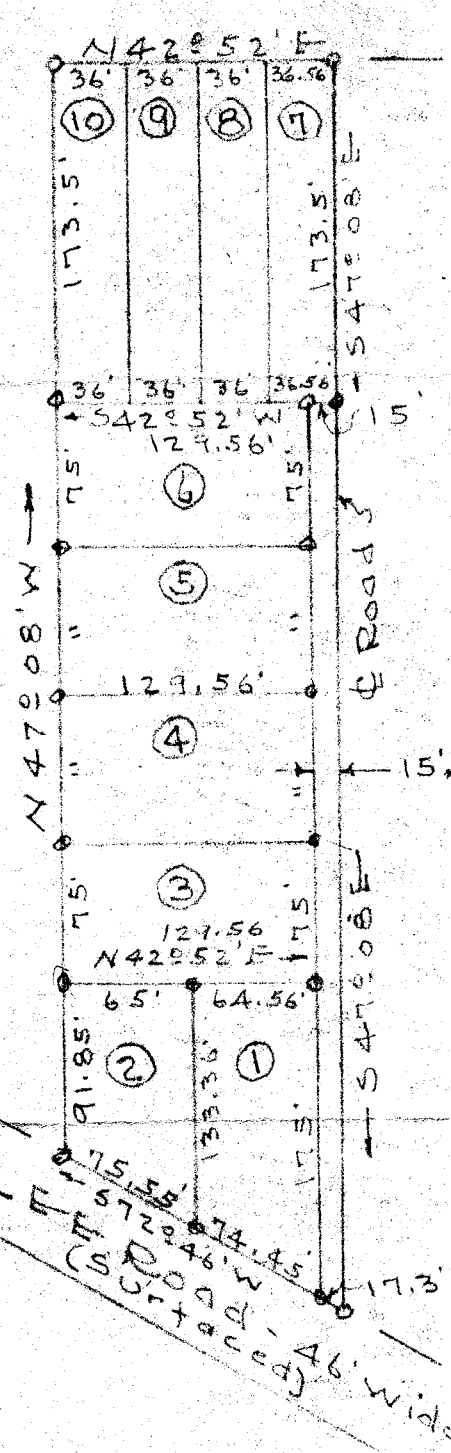

PROPERTY OF
 W. E. CALDWELL
 U.S. H-Way 29 - Greenville Co.
 Scale 1" = 100' - Aug. 4 - 49

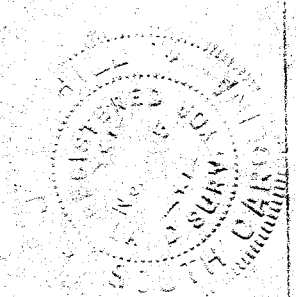

Iron pins at all corners.

J.C. Hill - L.S. 805

#1557 Filed This 19 day of Jan 1950
 And Recorded in Vol. 2 Page 63 at 11:30 A.M.
 Corrie Ramsworth
 Register Mesne Conveyance Greenville County, S.C.