

REF. PLAT OF PROPERTY OF
J. P. ROSAMOND
FILED IN PL. BK. "H" PAGE - 186

NOTE: - - - - OLD LOT LINES
———— NEW LOT LINES

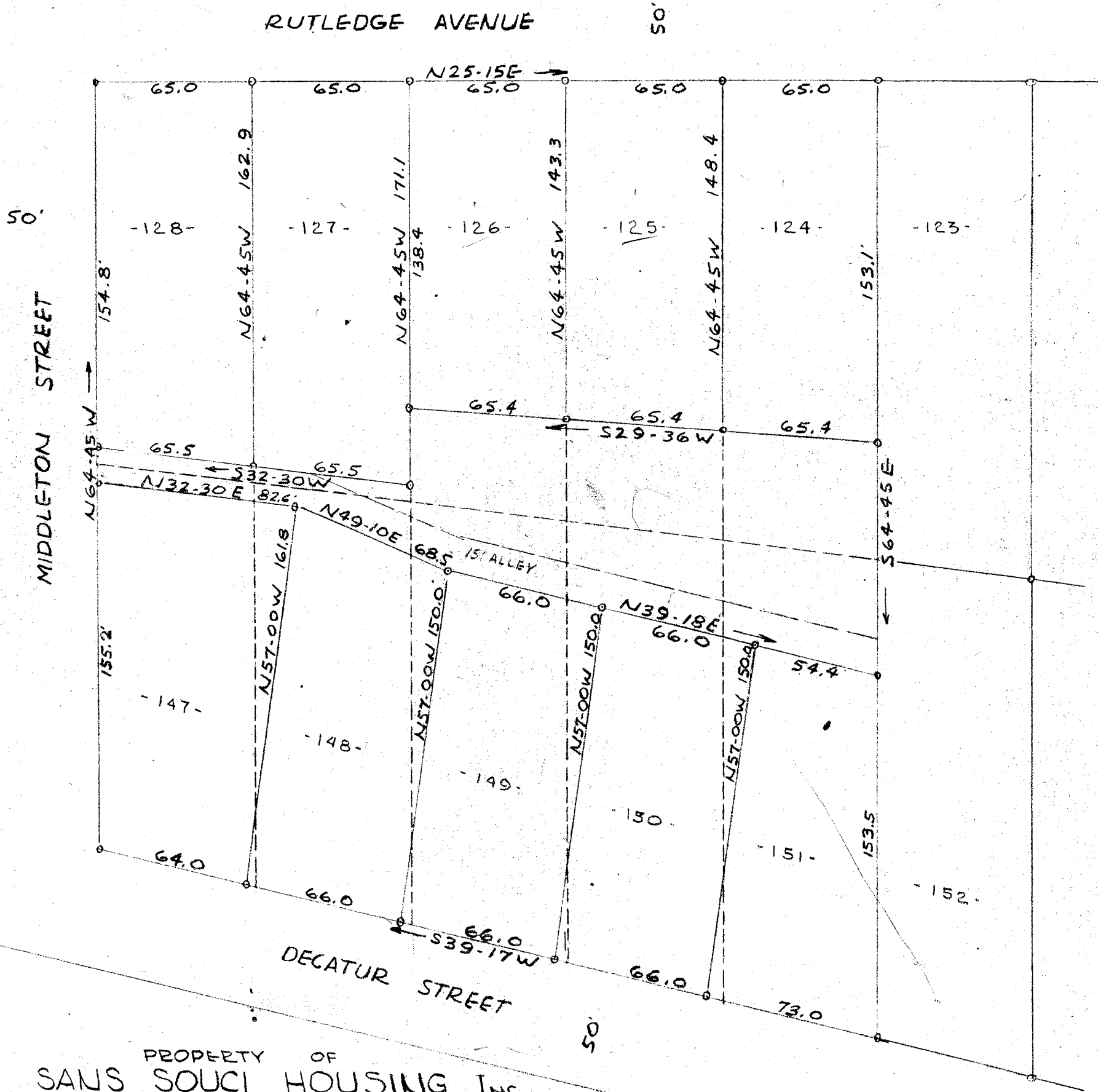

PROPERTY OF
SANS SOUCI HOUSING INC.

SHOWING
REVISION OF LOTS 124 - 128
& LOTS 147 - 151

PLAT OF PROPERTY OF
J. P. ROSAMOND
GREENVILLE SC.

SCALE 1" = 50 FT 16 JAN 1950

JAN 18 1950

1506

PIEDMONT ENGINEERING SERVICE
GREENVILLE SC.

#1506 Filed This 18 day of Jan. 1950

And Recorded in Vol. 2 Page 61 at M.

Cecilia Jamsworth

Register Mesne Conveyance Greenville County, S. C.

64
66
66
66
62