

REF PLAT OF J.D. BRIDGES  
PROPERTY, FILED IN PL 52 E, P. 170

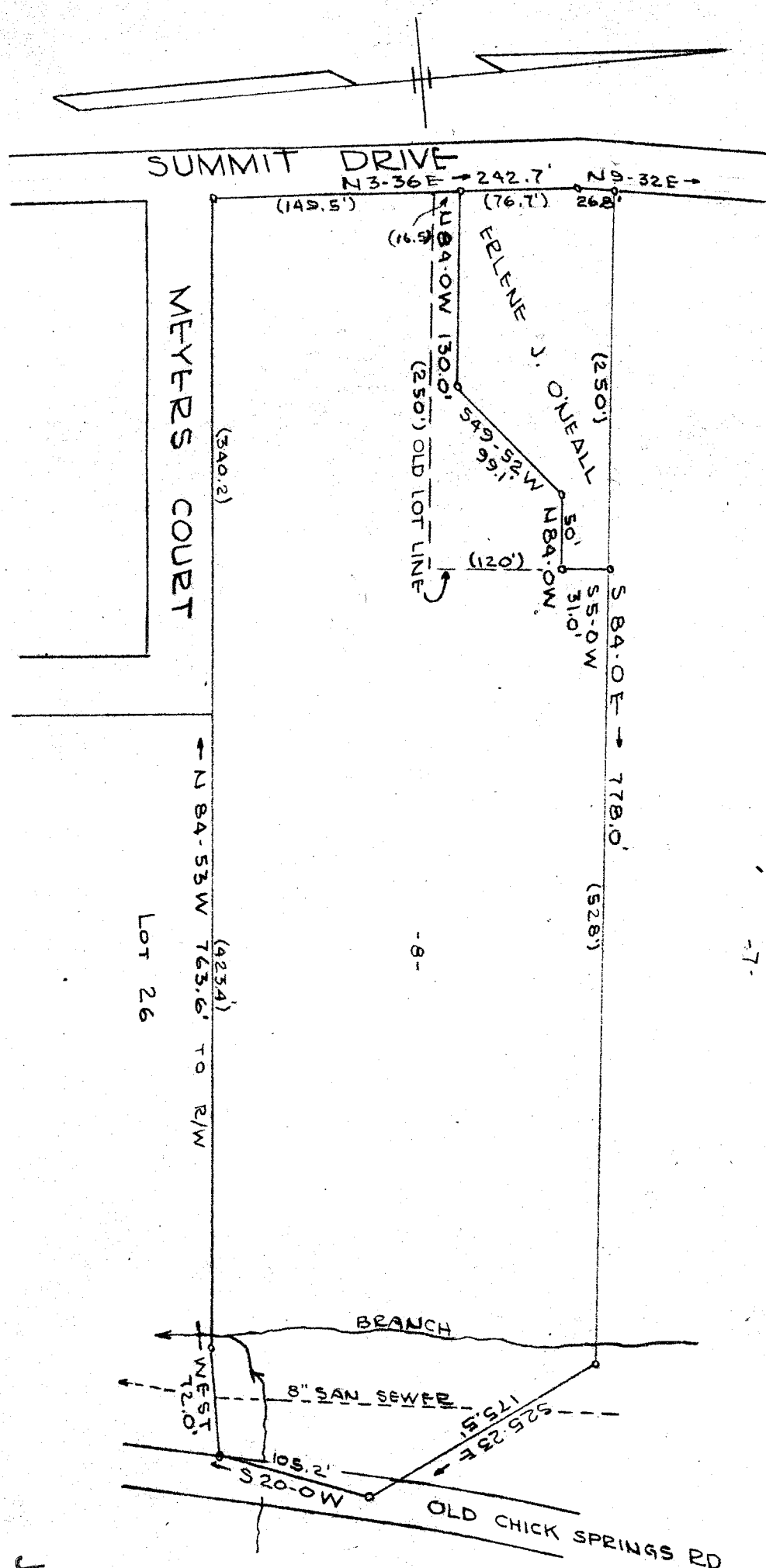

THIS IS TO CERTIFY THAT ON  
13 JAN 1950, I SURVEYED THE  
ABOVE PROPERTY AND THAT  
THERE ARE NO ENCROACHMENTS

*W. J. ...*  
REG. ENG. 5008

PROPERTY OF  
**POINSETT APARTMENTS INC.**  
GREENVILLE S.C.  
SCALE 1/4" = 100 FT.  
13 JAN 1950

PIEDMONT ENGINEERING SERVICE  
GREENVILLE S.C.

B32P50

JAN 18 1950

1511

JAN 11 1950

#1507 Filed This 18 day of Jan. 1950  
And Recorded in Vol. 7 Page 59 at 1 M.  
*Osie's Fansword*  
Register Mesne Conveyance Greenville County, S. C.