

1723

Scale: - 1 inch = 5.00 Chains

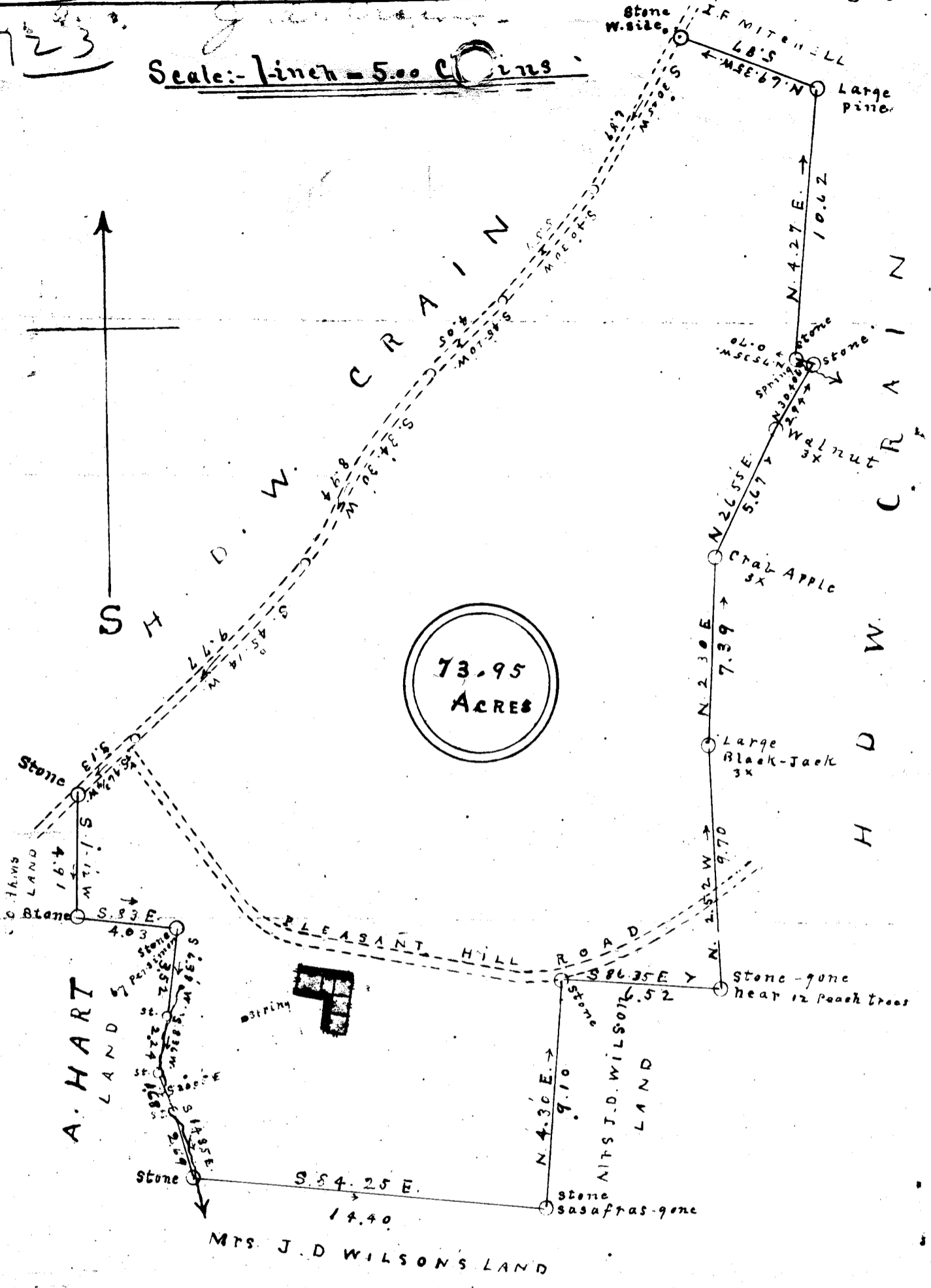

THE ABOVE PLAT REPRESENTS LAND BELONGING TO J. A. CRAIN SITUATED NEAR PLEASANT HILL CHURCH IN HIGHLAND TOWNSHIP, GREENVILLE COUNTY, S. C. AND IS THE SAME LAND DESCRIBED IN DEED OF S. R. CRAIN TO J. A. CRAIN DEED, 31, 1902 AND RECORDED IN VOL. TTT PAGE 12. SURVEYED FOR J. A. CRAIN JUNE 2 - 28, 1923.

*C. H. Thie*  
 Surveyor

JAN 16 1950

# 1181 Filed This 16 day of Jan. 1950  
 And Recorded in Vol. 2 Page 59 at

*Callie Fawcett*  
 Register Mesne Conveyance Greenville County, S. C.