

FILED  
GREENVILLE CO. S. C.

DEC 30 8 57 AM 1949

OLLIE FARNSWORTH  
R.M.C.

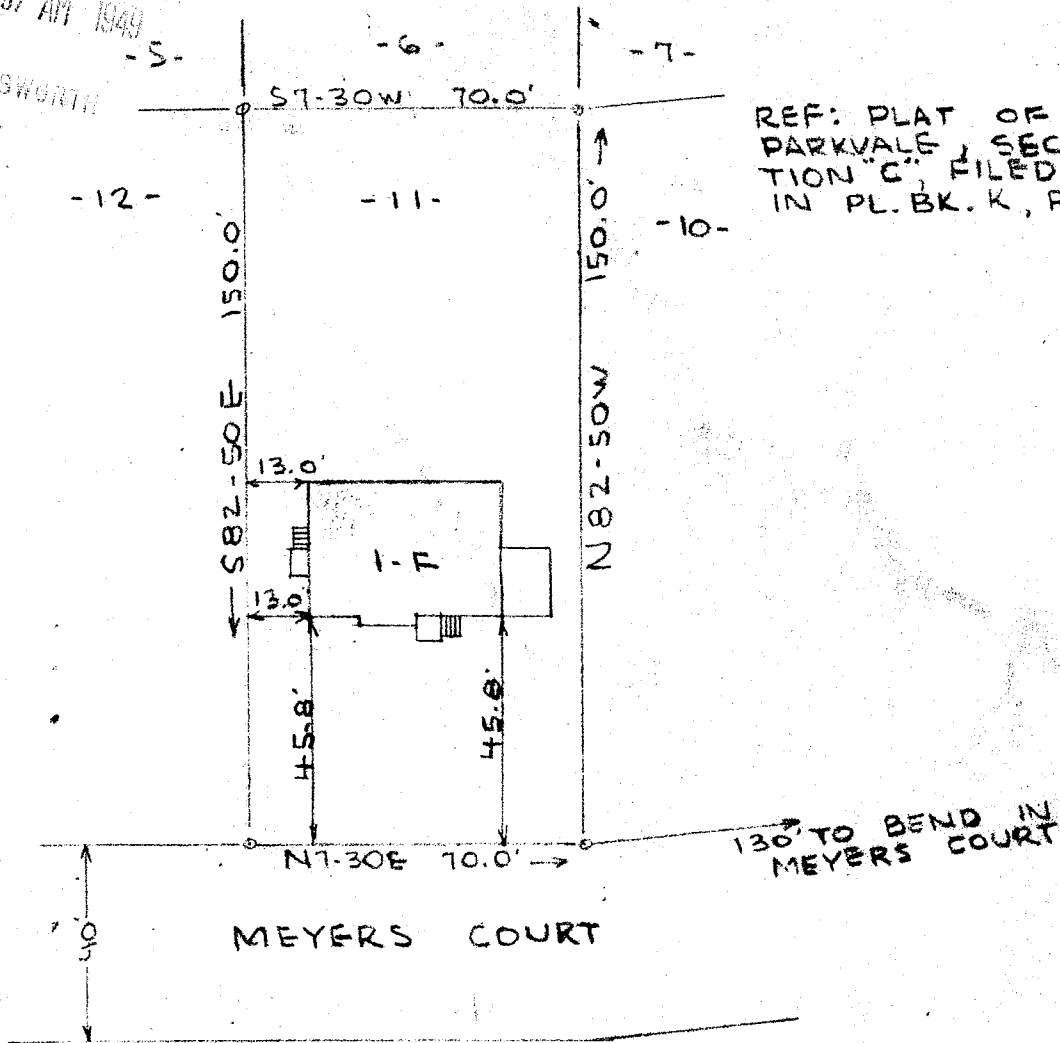

REF: PLAT OF  
PARKVALE, SEC-  
TION "C", FILED  
IN PL. BK. K, P. 54

PROPERTY OF  
GRAY M. JONES  
GREENVILLE, SC.

SCALE 1"=40 FT 27 DEC. 1949

This is to certify that on the 27th day of December 1949, I surveyed lot 11, Plat of Parkvale, Section "C", filed in Plat Book "K", page 54; and that the property lines, walls and buildings are as shown hereon; that the buildings located on said property do not encroach or project on adjacent streets or property; and that no adjacent buildings or walls encroach or project on said premises.



PIEDMONT ENGINEERING SERVICE  
GREENVILLE, S. C.

*W. J. ...*  
Registered Engineer #808

B32-P36

#30826, This 30 day of Dec. 1949

And Recorded in Vol. 7 Page 39 at 8:57 A.M.

*Ollie Farnsworth*  
Register Meane Conveyance Greenville County, S. C.