

No Approval Necessary  
 of the Planning Commission  
 Sec'y.

Wm Booker

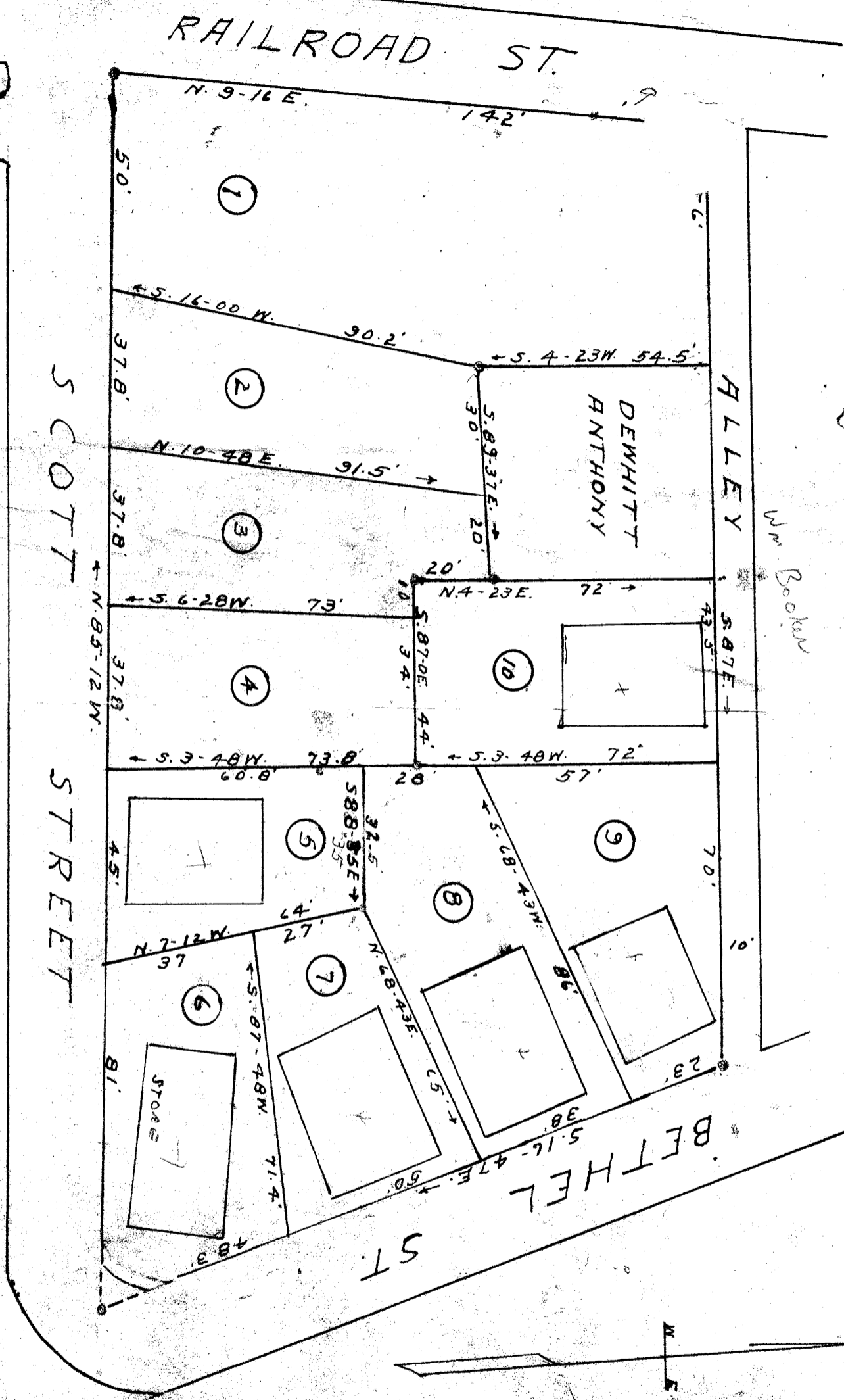

56  
 713.5  
 70  
 169.5  
 50  
 219.5

PROPERTY OF  
 CATHERINE COUGHLIN  
 GREENVILLE - S-C

Scale 1" = 30' - July 1948  
 W. J. Riddle - Surveyor

JAN 20 1950

# 1659 Filed This 20 day of Jan. 50  
 recorded in Vol. 7 at 9:59  
 Bobbie Sansworth  
 Clerk for Meigs County, Meigs County, S. C.