

DEC 28 1949

30614

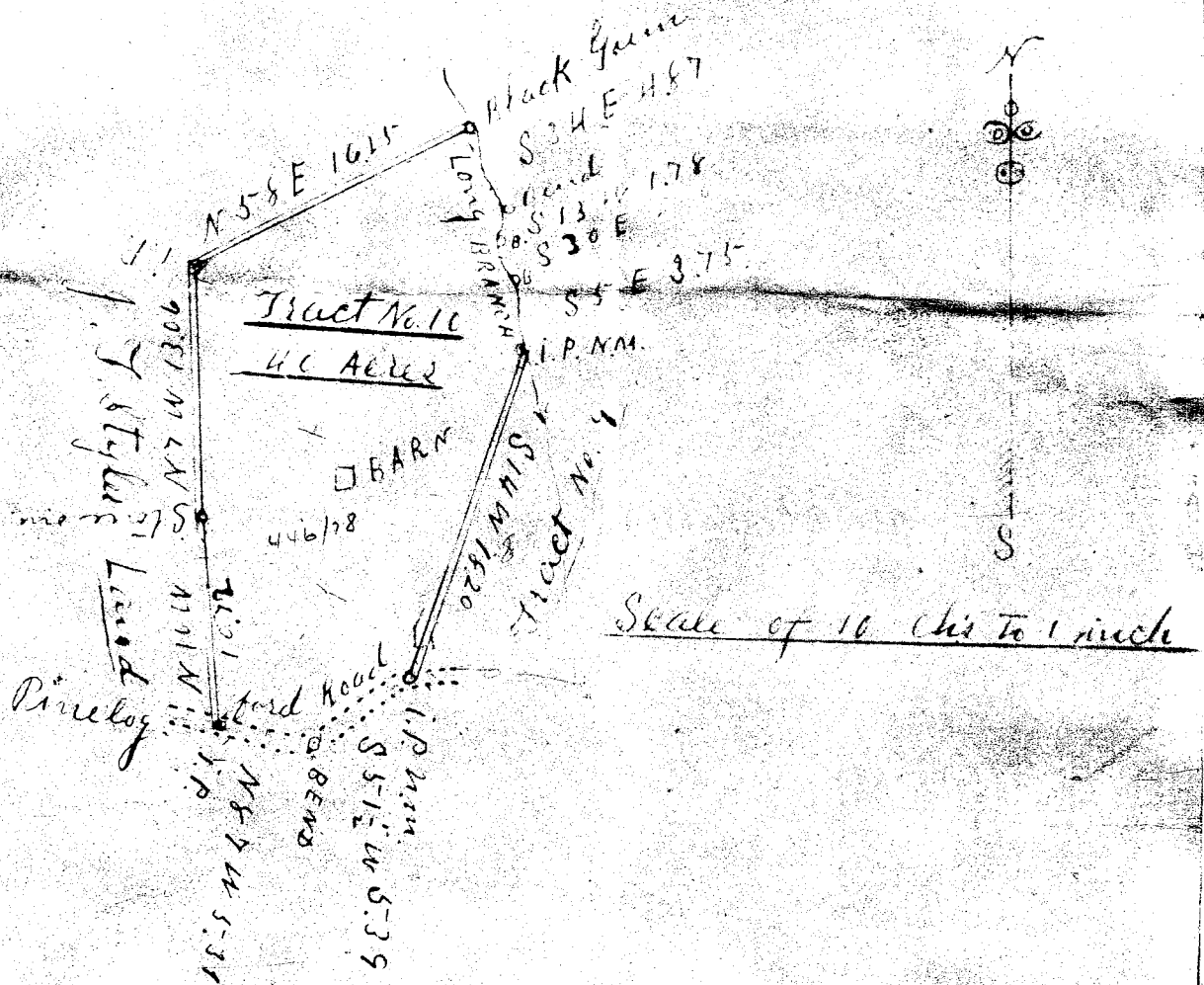

South Carolina }
 Greenville County } Tract No. 10 R. L. Andrea
 Estate, 40 Acres, Surveyed
 July 9, 1926
 W. A. Hester
 Reg. Surveyor

BLACK PLACE TRAIL

30614 Paid This 28 Dec. 49
 And Recorded in Vol. 7 page 33

Caddie Sammons
 Register Mesne Conveyance Greenville County, S.C.

11.57
 11.66
 26.942
 9.9
 3.52