

FILED
GREENVILLE S.C.
JUN 13 4 47 PM 1951
OLLIE FAIRBANKS
R. 442.

#13834
And Recorded in Vol. M Page 187 of 1417 P.M.
L.P. Slattery
Register Merse Conveyance Greenville County, S.C.

STREET

MAIN

NORTH

WEST ELFORD STREET
(FORMERLY SPRINGWOOD AVENUE)

EAST ELFORD STREET
(FORMERLY ELFORD STREET)

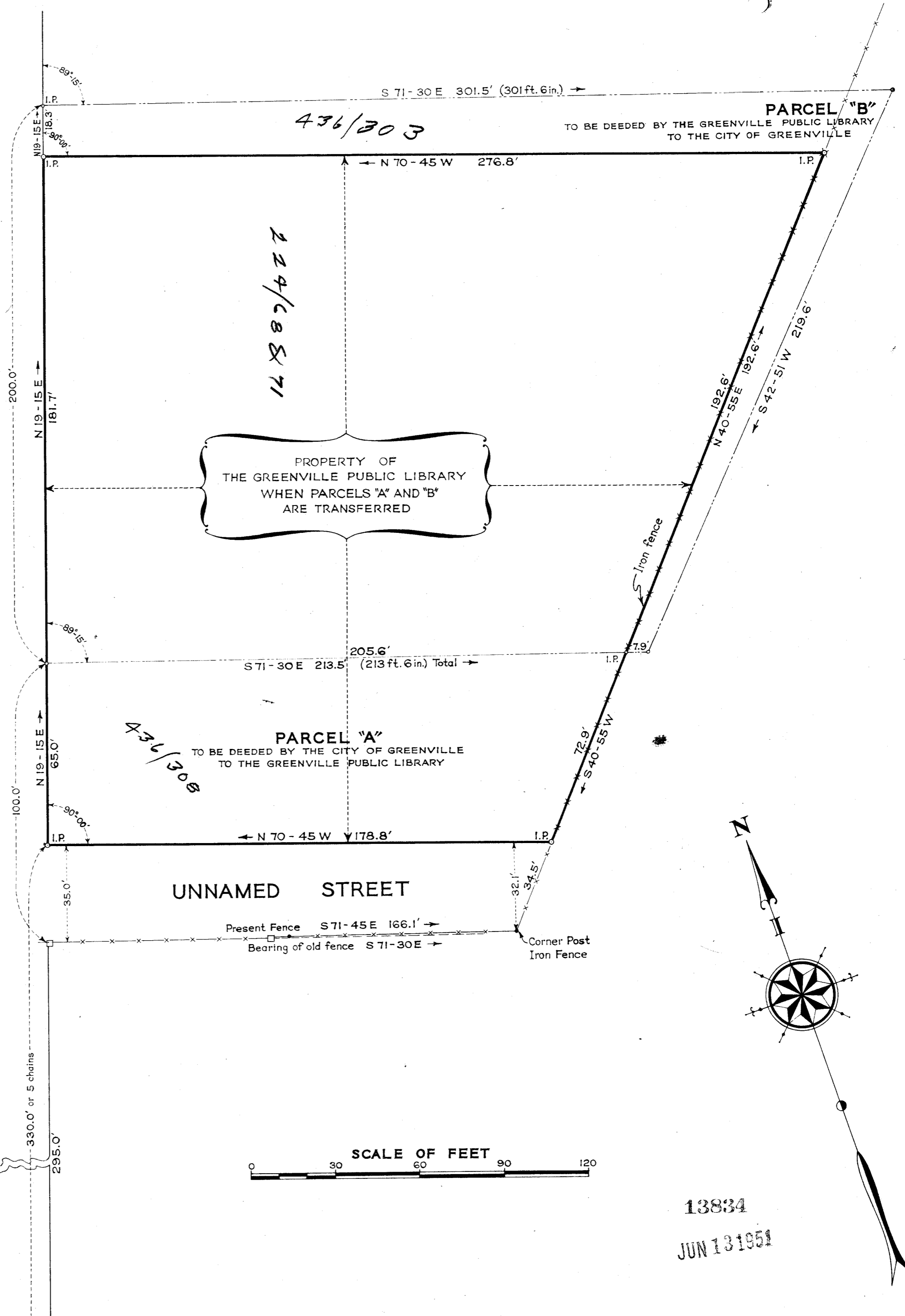

PROPERTY OF
THE GREENVILLE PUBLIC LIBRARY
WHEN PARCELS "A" AND "B"
ARE TRANSFERRED

PARCEL "A"
TO BE DEEDED BY THE CITY OF GREENVILLE
TO THE GREENVILLE PUBLIC LIBRARY

PARCEL "B"
TO BE DEEDED BY THE GREENVILLE PUBLIC LIBRARY
TO THE CITY OF GREENVILLE

SCALE OF FEET
0 30 60 90 120

13834
JUN 13 1951

CITY OF GREENVILLE, S. C. ENGINEERING DEPARTMENT T.C. ADAMS, CITY ENGINEER		
PROPERTY OF GREENVILLE PUBLIC LIBRARY NORTH MAIN STREET GREENVILLE, S. C.		
SURVEYED BY: <i>L.P. Slattery</i>	DATE <i>May 15, 1951</i>	FILE NO. <i>7C</i>
ORIGINALLY DRAWN BY: <i>L.P. Slattery</i>	DATE <i>May 18, 1951</i>	REVISIONS
TRACED BY: <i>X.B.</i>	DATE <i>June 5, 1951</i>	The plot originally drawn and traced by L.P. Slattery was on a scale of 1" to 20'; this particular plot is a reduction of his plot with various data eliminated, by direction. <i>X.B.</i> - June 5, 1951.
CHECKED AND APPROVED BY: <i>T.C. Adams</i> CITY ENGINEER.	DATE <i>6-8-1951</i>	
FIELD BOOK NO.		

149

18