

#18864 Filed This 4 day of Aug 1950
 And Recorded in Vol. W Page 167 at
Ossie Farnsworth
 Register Mesme Conveyance Greenville County, S. C.

FILED
 GREENVILLE CO. S. C.
 AUG 4 12 36 PM 1950
 OLLIE FARNSWORTH
 R. M. C.

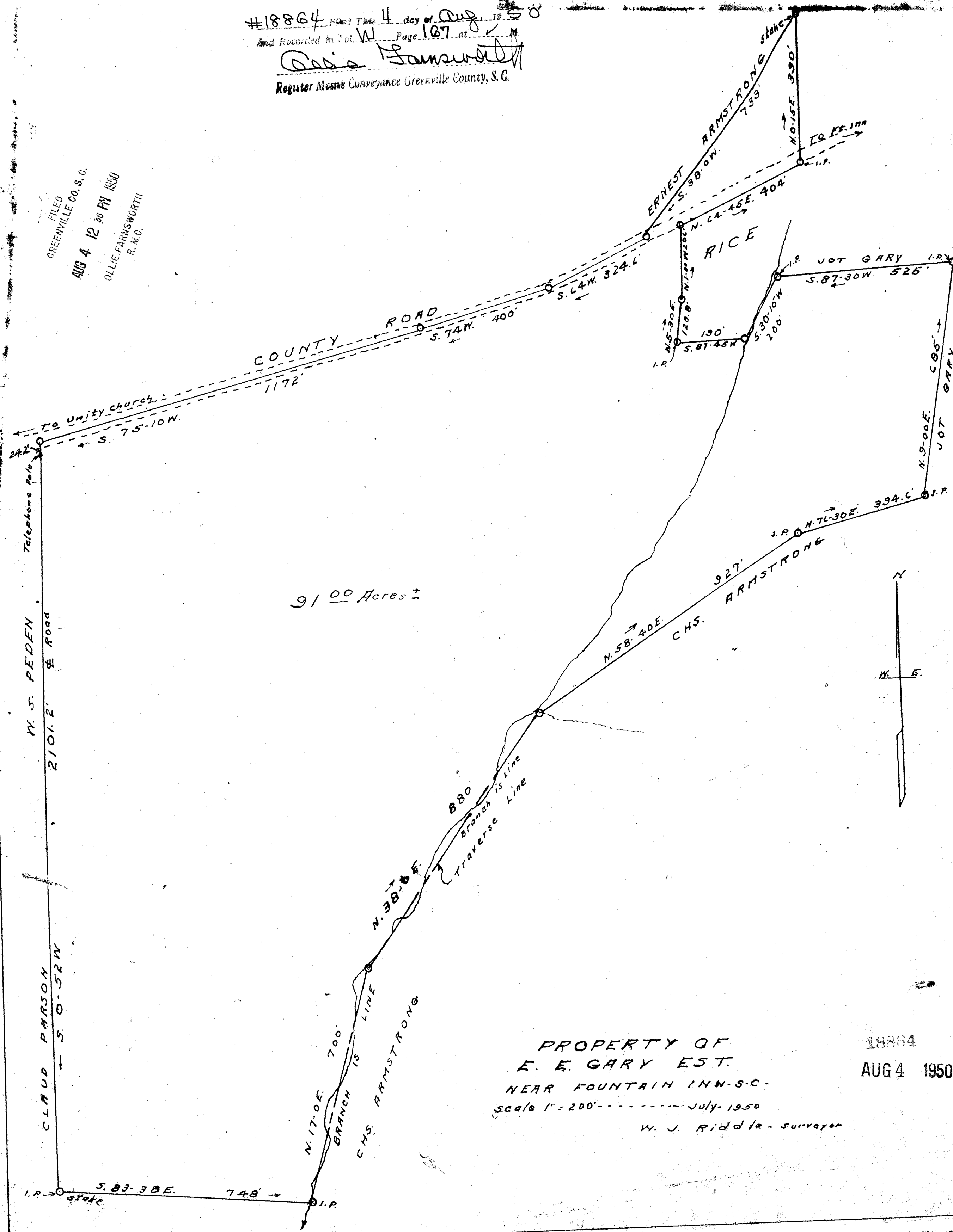

91.00 Acres ±

PROPERTY OF
 E. E. GARY EST.
 NEAR FOUNTAIN INN - S. C.
 Scale 1" = 200' - July, 1950
 W. J. Riddle - Surveyor

18864
 AUG 4 1950