

#16164
 Registered in Public Office of
 Greenville County, S.C.
 and Recorded in Public Office of
 Greenville County, S.C.
 G. B. Miller
 Register Measure Conveyance (Greenville County, S.C.)

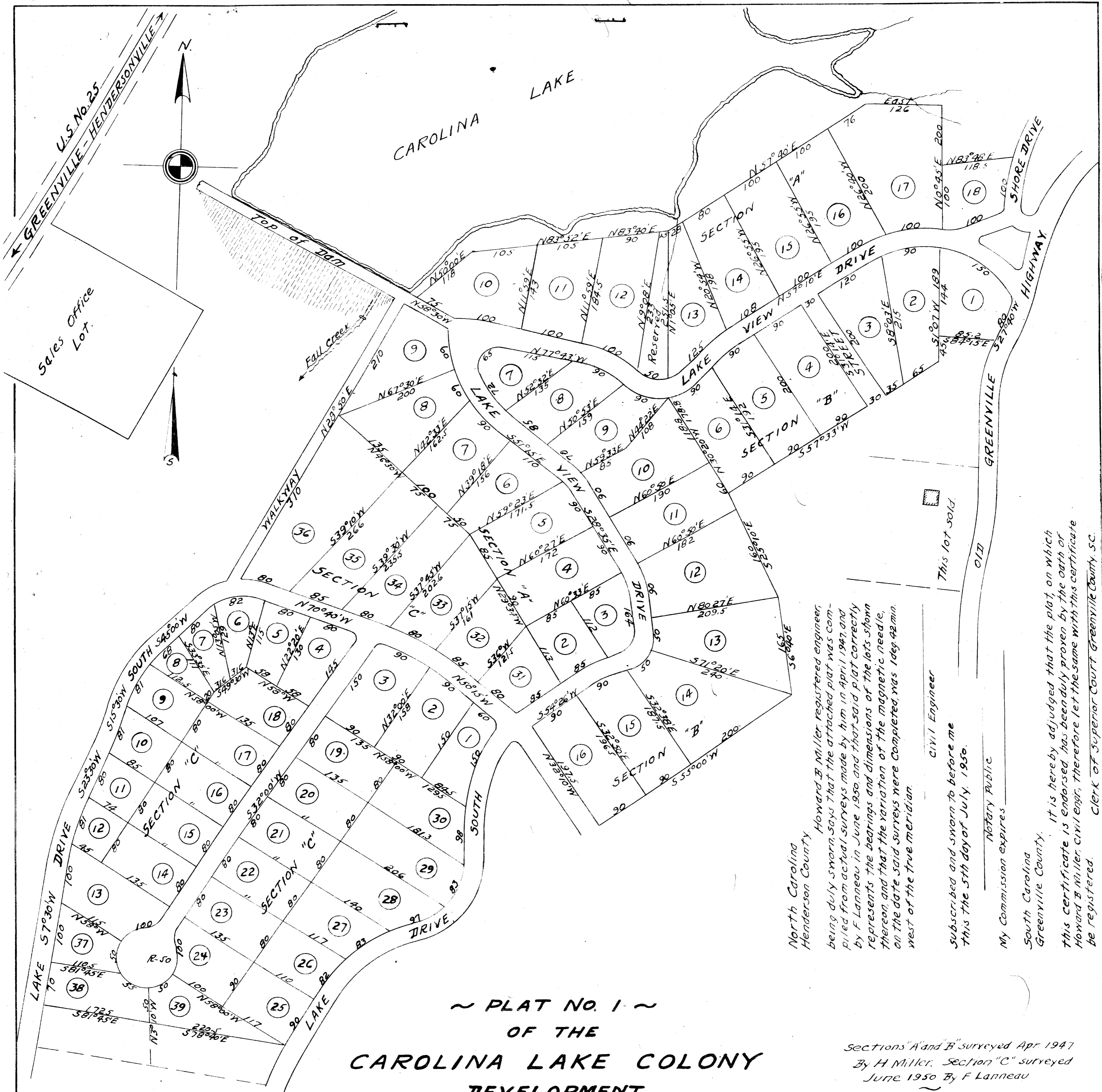

~ PLAT NO. 1 ~
 OF THE
CAROLINA LAKE COLONY
 DEVELOPMENT

JUL 5 1950
 16164
 W-165

GREENVILLE COUNTY, S. C.

scale - 1"=100'

North Carolina
 Henderson County
 Howard B. Miller registered engineer,
 being duly sworn, says that the attached plat was com-
 piled from actual surveys made by him in April 1947 and
 by F. Lanneau in June 1950 and that said plat correctly
 represents the bearings and dimensions of the lots shown
 thereon, and that the variation of the magnetic needle,
 on the date said surveys were completed, was 1deg. 42 min.
 west of the true meridian.

Civil Engineer

subscribed and sworn to before me
 This the 5th day of July, 1950.

Notary Public
 My Commission expires _____

South Carolina
 Greenville County

It is hereby adjudged that the plat, on which
 this certificate is endorsed, has been duly proven by the oath of
 Howard B. Miller, Civil Engineer, therefore let the same with this certificate
 be registered. Clerk of Superior Court Greenville County, S.C.

Sections "A" and "B" surveyed Apr 1947
 By H. Miller. Section "C" surveyed
 June 1950 By F. Lanneau

Office of
 Howard B. Miller
 Civil Engineer
 Hendersonville, NC.