

GEORGIA PACIFIC LUMBER CO.

FILED
GREENVILLE CO. S.C.
FEB 6 11 AM 1954

OLLIE FARM
R.D. 1

MYRTLE B. MAHAFFEY

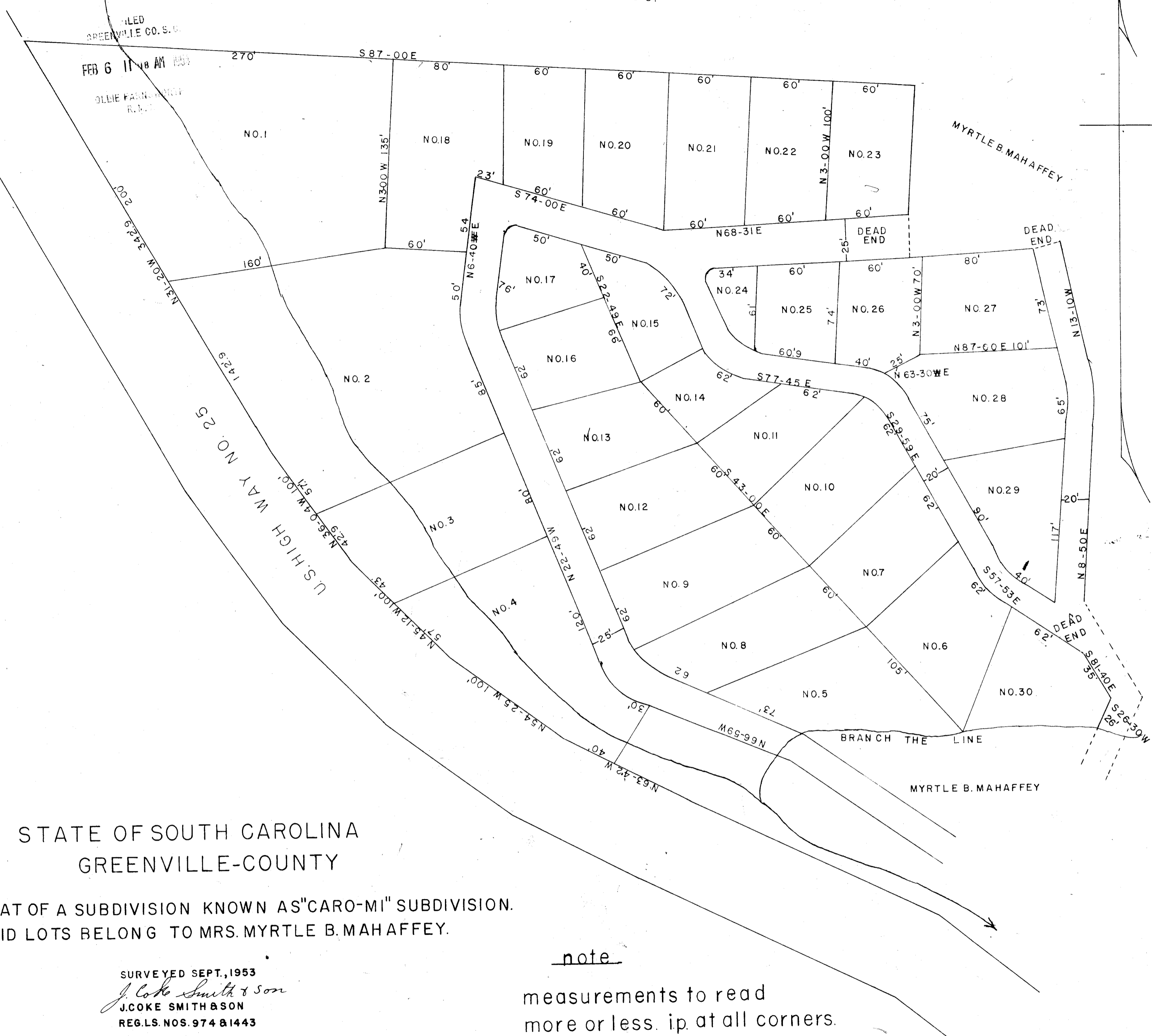

STATE OF SOUTH CAROLINA
GREENVILLE-COUNTY

PLAT OF A SUBDIVISION KNOWN AS "CARO-MI" SUBDIVISION.
SAID LOTS BELONG TO MRS. MYRTLE B. MAHAFFEY.

SURVEYED SEPT., 1953
J. Coke Smith & son
J. COKE SMITH & SON
REG. L.S. NOS. 974 & 1443

note
measurements to read
more or less. ip. at all corners.
J.C.S.

1"=50'
2839
FEB 6 - 1954

WL-141

2839-141
Filed for record in Vol. W. Page 141 at
Greenville, S.C.
Registrar Messrs. Conyers & Conyers, S.C.