

PROPERTY OF
REDMON
 WENS ROAD
 LE. CO S.C.
 100' Nov. 1926

TOTAL AREA 313.22 ACRES
 Note This Map Compiled from Surveys made June 1917, by W.D. Neves
 and Surveys made Nov. 1921 & Oct 1923 by R.E. Dalton.

#3845 Filed This 15 day of Feb. 1950
 And Recorded in Vol. W Page 133 at 12:30 M.
 Gadio Samworth
 Register License Conveyance Greenville County, S. C.

----- outline is old track 334ac Deed 8k II/100

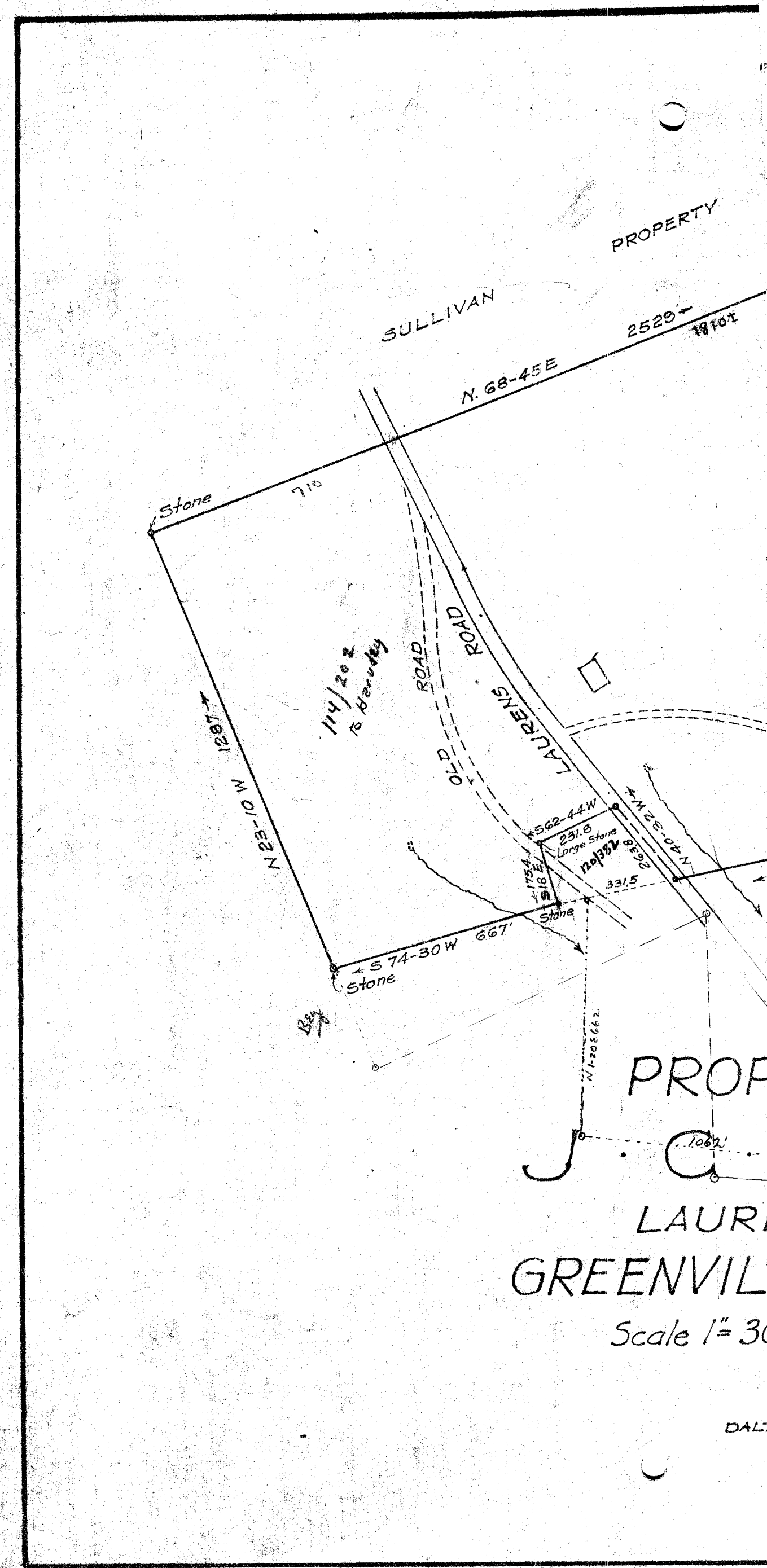

PROF
 J. C.
 LAURENCE
 GREENVILLE
 Scale 1" = 30'