

$$\begin{array}{r} 139.7 \\ 240.2 \\ \hline 430.0 \\ 12 \\ \hline 14 \end{array}$$

$$\begin{array}{r} 69 \\ \hline 54 \end{array}$$

$$\begin{array}{r} 540 \\ 246.3 \\ \hline 786.3 \\ 59.6 \\ \hline 845.9 \end{array}$$

$$\begin{array}{r} 34.4 \\ 20.2 \\ \hline 19.6 \end{array}$$

$$\begin{array}{r} 69 \\ \hline 42 \\ \hline 15 \end{array}$$

$$\begin{array}{r} 112 \\ 601.671 \\ \hline 60 \\ \hline 110 \\ 12 \end{array}$$

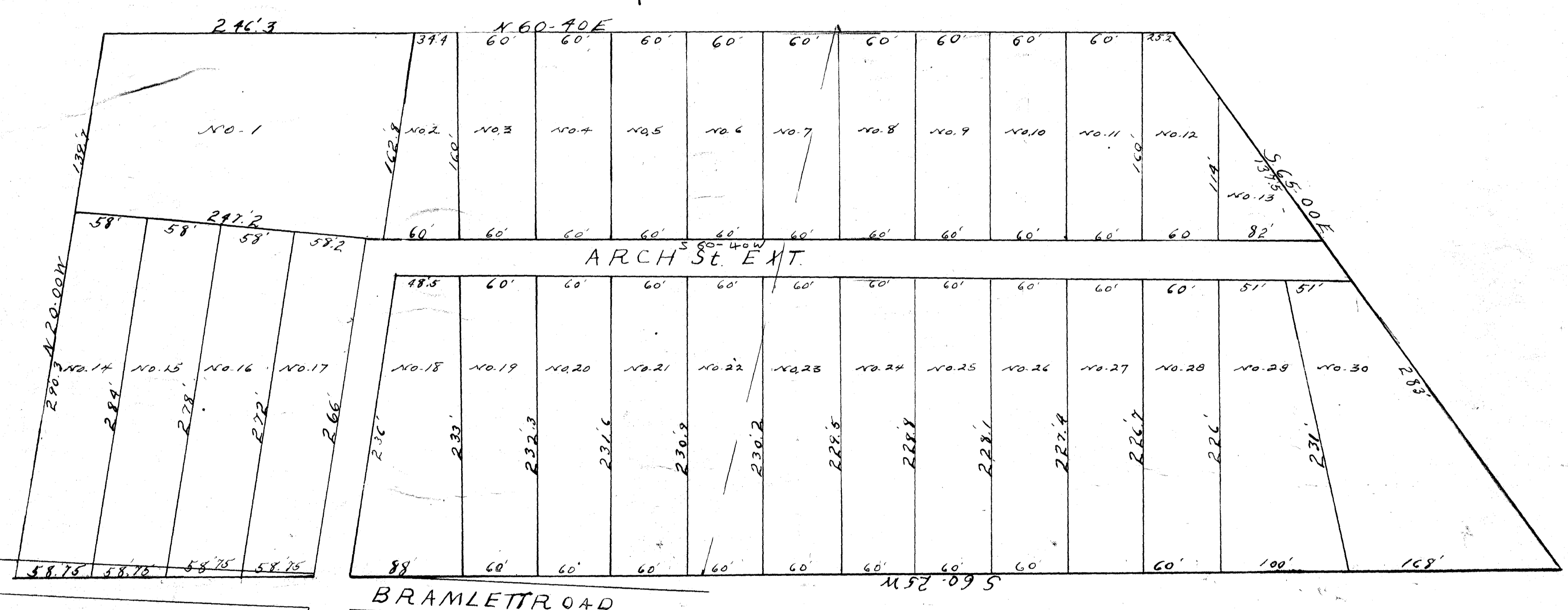
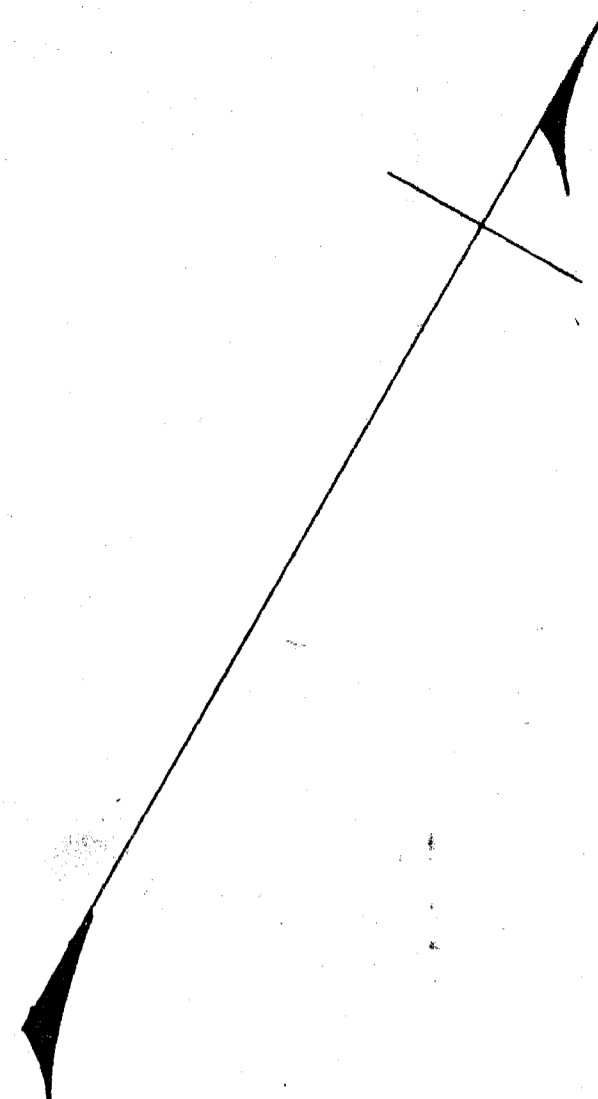

27559
 and
 W
 Cassie Samsworth
 Register Licensed Geologist in Charge, S.C.

State of South Carolina.
 Sumner County.
 Plat of Property belonging to
 F. B. (Doc) Massingale, and
 being known as the Henry Holley
 Plat. Surveyed May 15th 1947.
 J. C. Smith & Son.

12:15 P.M.
 NOV 21 1949
 27559

1" = 60'