

GREENVILLE COUNTY SCHOOL DIST. 520

SPRING VALLEY ROAD

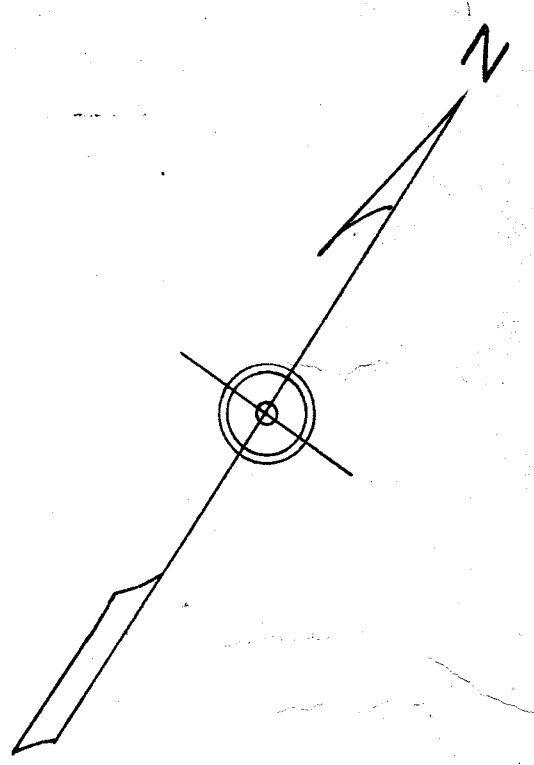
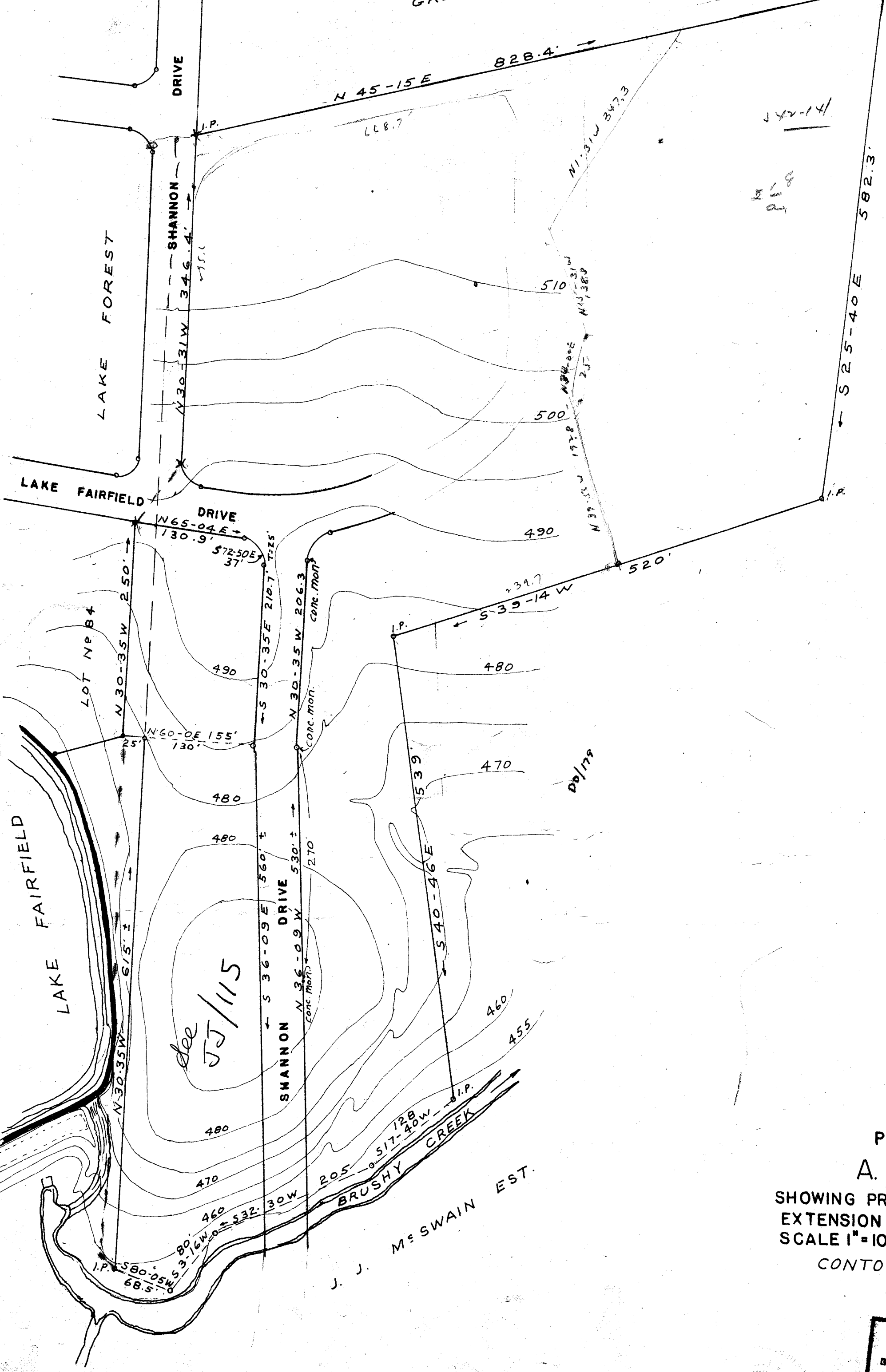

PROPERTY OF AUG 26 1954
 A. L. BEAM 19293
 SHOWING PROPOSED LOCATION OF
 EXTENSION OF SHANNON DRIVE
 SCALE 1"=100' MARCH 1954
 CONTOUR INTERVAL 5'

See 1.50
 W-68

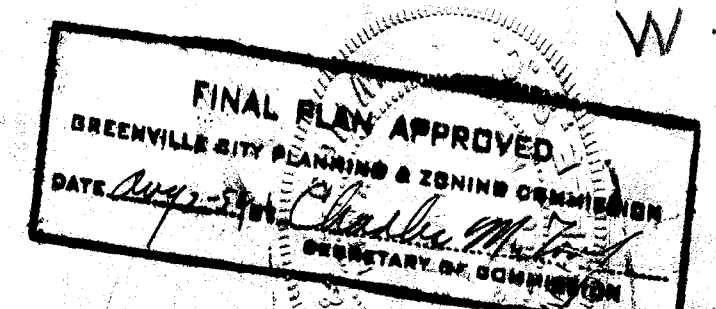

#19293 Plat This 2d day of Aug 1954
 And Recorded in Vol. 114 Page 68 of
 the Public Records of
 the County of Greenville, S.C.
 J. J. McSwain
 Register Meane Conveyance Greenville County, S.C.