

IRON PINS AT ALL CORNERS

PROPERTY OF F. H. EARLE

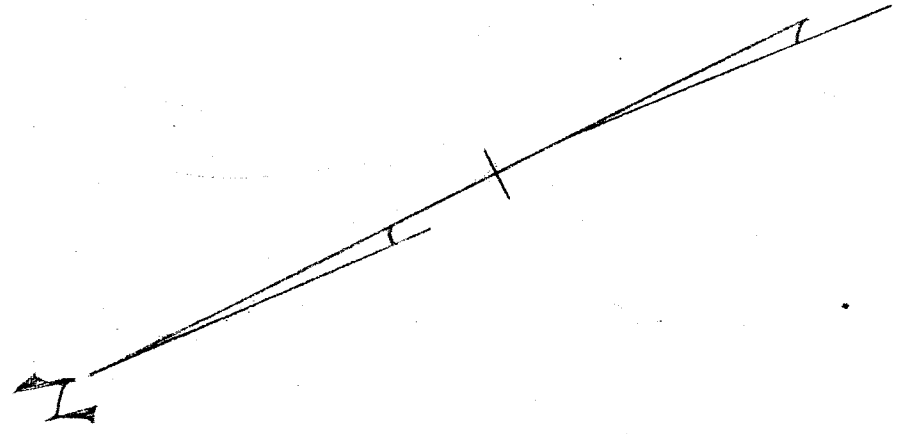

870.9'

S 24° 43' W →

1147.1'

N 25° 38' E

880.2'

60.2'

1140.9'

N 64° 22' W 5'

WALLACE ST.

MILLS

AVE.

STREET

BALL PARK

PROPERTY OF: _____
DUNNAN MILLS DIV. OF J. P. STEVENS & CO., INC.
 LOCATED IN GREENVILLE COUNTY, S.C.
PICKELL & PICKELL, ENGINEERS - GREENVILLE S.C.
 SCALE: 1"=100' DATE: MAY 30, 1949

14525 Filed This 21 day of June 1949
 And Recorded in Vol. W Page 39 at 11:53 AM.
 Odia Farnsworth
 Register Mesne Conveyance Greenville County, S. C.

FILED
 GREENVILLE CO. S.C.
 JUN 21 11 53 AM 1949
 ALLIE FARNSWORTH
 R.M.C.

JUN 21 1949
 14525

W-39

STEVENS

ST.

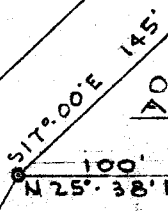

104

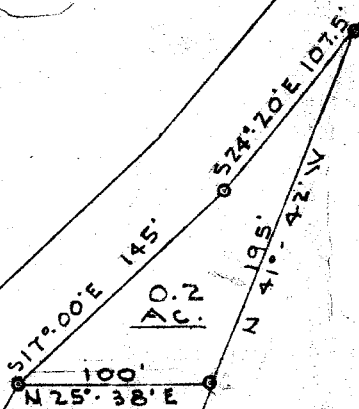

S 43° 35' E 8'