

PROPERTY OF  
ROY D. JONER  
LOTTIE T. JONER  
GREENVILLE S. C.  
Scale: 1" = 30' April 1949

#12851  
And Recorded  
Ollie Janner  
Register Mesne Conveyance Greenville County, S. C.

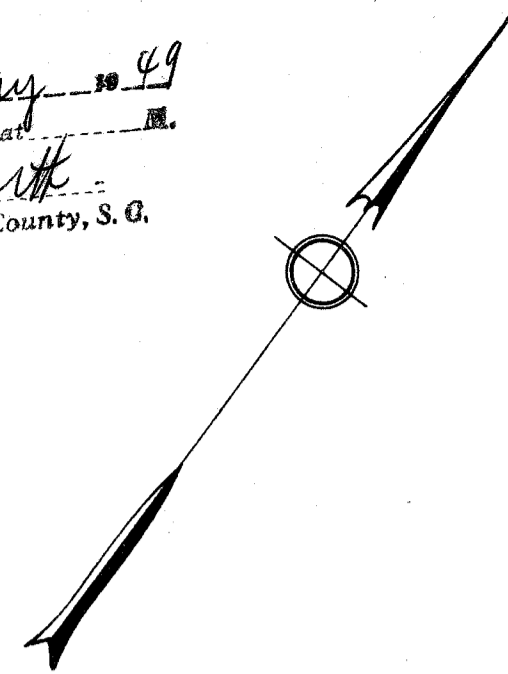

FILED  
MAY 31 2 11 PM '49  
DALTON & NEVES

DALTON & NEVES

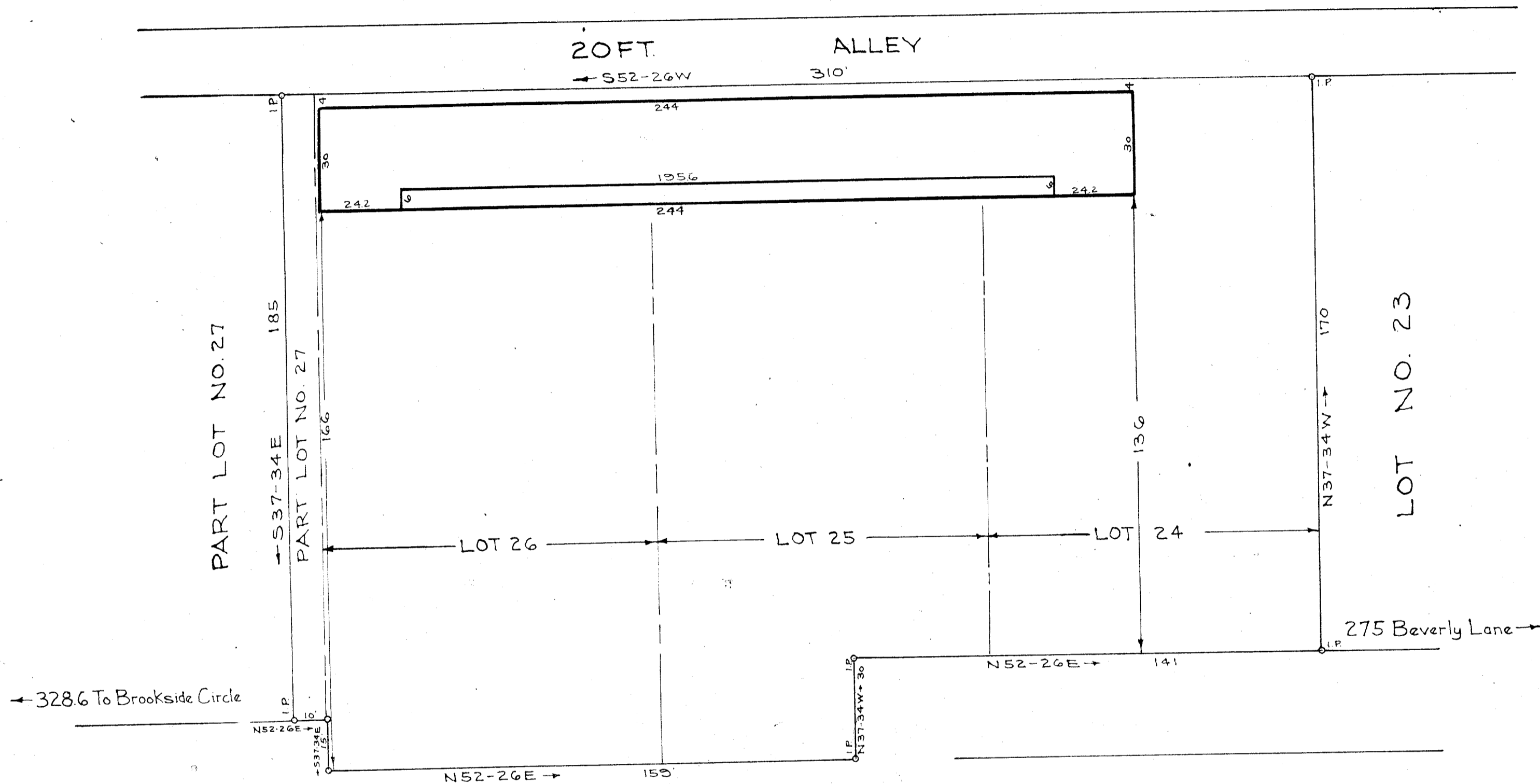

12851

MAY 31 1949

SUPER HIGHWAY

U. S. NO. 29

