

For revised Plat see 60-26 4/13/49

C. H. CHILDRESS

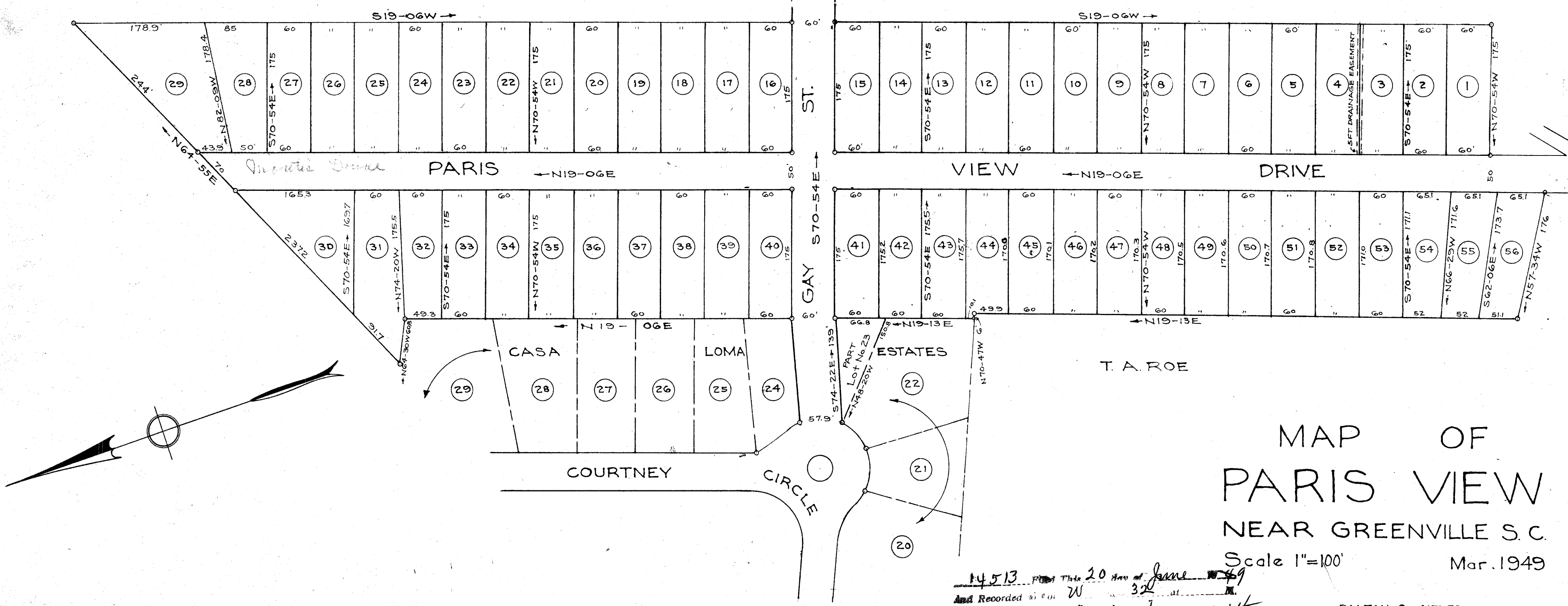

MAP OF  
 PARIS VIEW  
 NEAR GREENVILLE S.C.  
 Scale 1"=100'  
 Mar. 1949

14513 Plat No. 20 Rev. of June 1949  
 And Recorded in Vol. W 32 at \_\_\_\_\_  
 Allie Jamnath  
 Register Mesne Conveyance Greenville County, S.C.

DALTON & NEVES

