

NOTE: IRON PILLS AT ALL CORNERS
 FORMERLY LOTS NOS. 45-47-48-49
 50-51-52-53-54 OF CLEVELAND TERRACE.

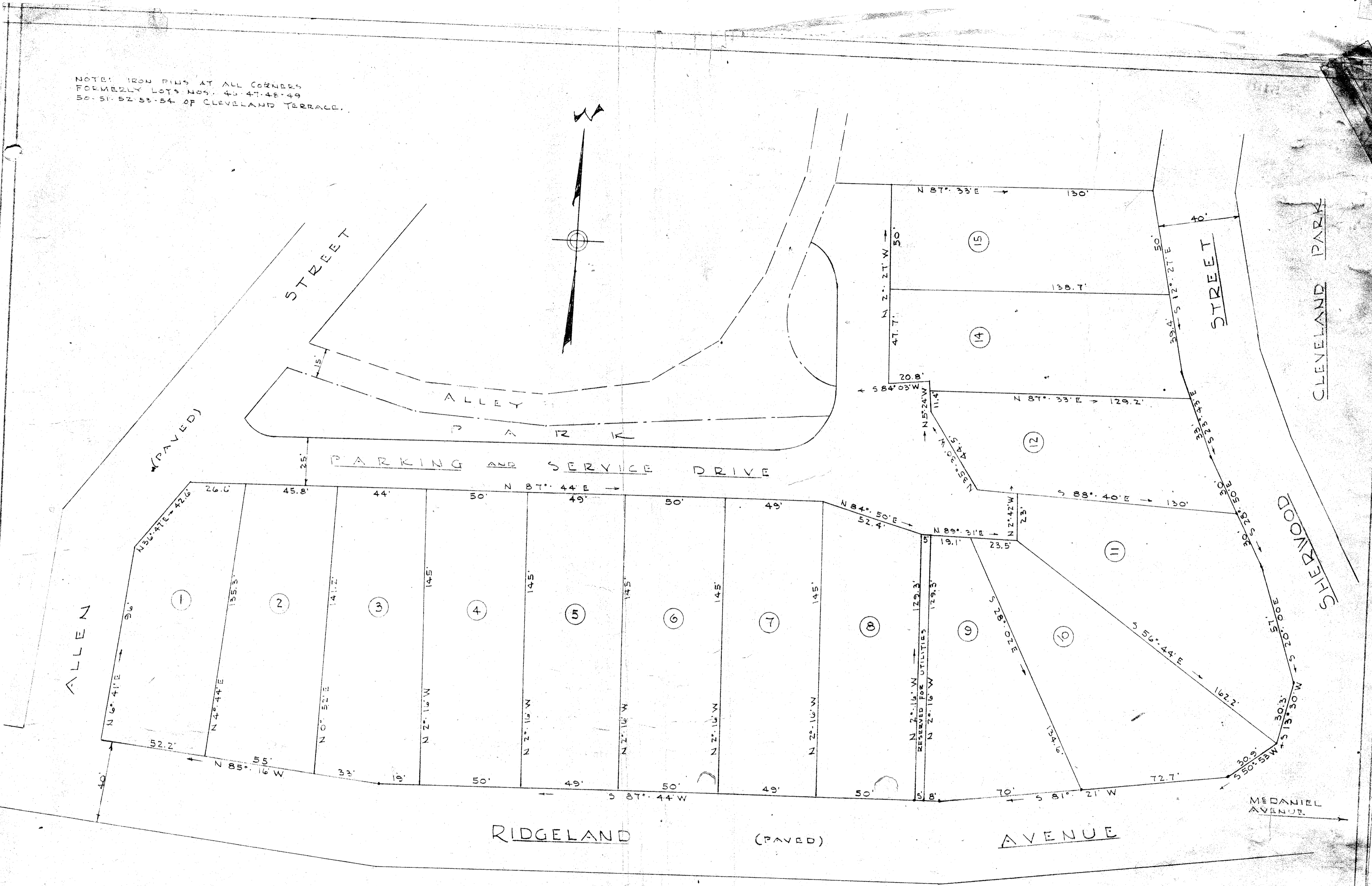

CLEVELAND PARK

PROPERTY OF: _____
 SHERWOOD COURT APARTMENTS, INC.
 LOCATED IN THE
 CITY OF GREENVILLE, S. C.
 PICKELL & PICKELL, ENGINEERS
 GREENVILLE, S. C.

SCALE: 1" = 30'

DATE: FEBRUARY 1948

Recorded March 2, 1949 at # 5101