

AUG 3 1949

18224

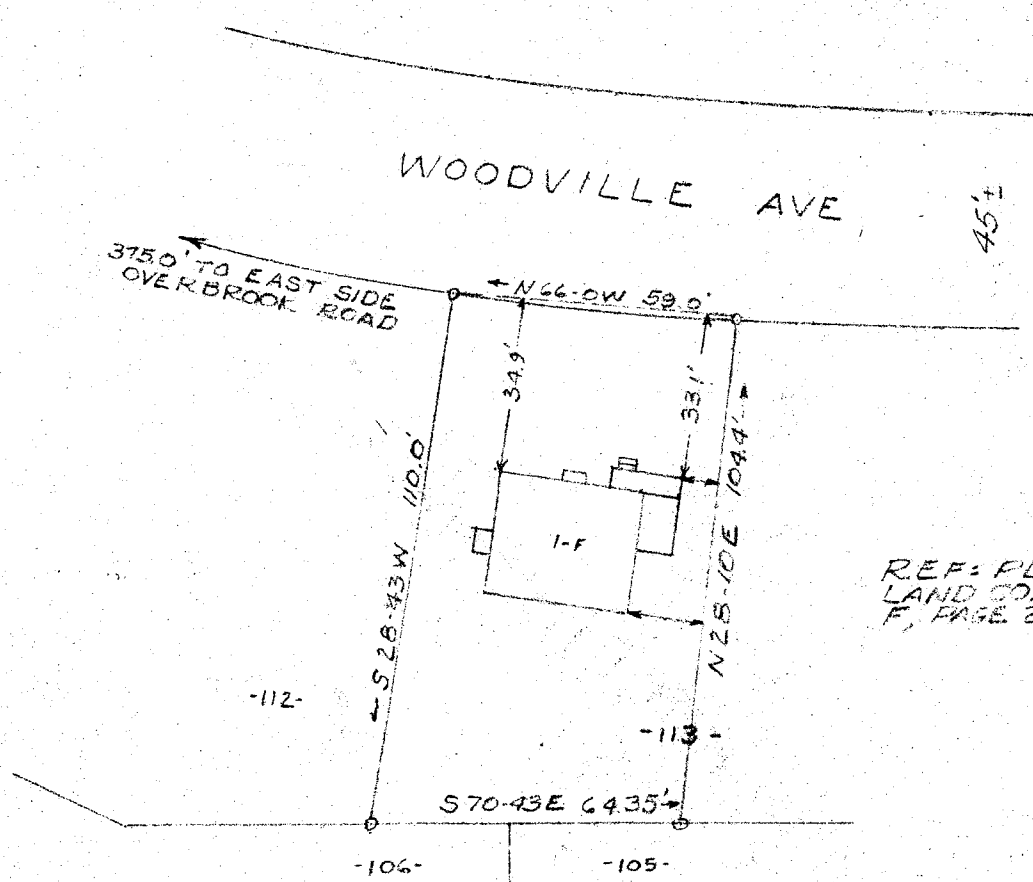

REF: PLAT NO 3, OVERBROOK LAND CO. FILED IN PLAT BOOK F, PAGE 218.

PROPERTY OF  
G. C. GLASGOW  
GREENVILLE S.C.

SCALE 1" = 40 FT.

26 JULY 1949.

This is to certify that on the 26th day of July 1949, I surveyed the Western portion of lot 113, Plat No. 3, Overbrook Land Company, filed in Plat Book "F", page 218; and that the property lines, walls and buildings are as shown hereon; that the buildings located on said property do not encroach or project on adjacent streets or property; and that no adjacent buildings or walls encroach or project on said premises.

*Alvin*  
Registered Engineer #808



PIEDMONT ENGINEERING SERVICE  
GREENVILLE, S. C.

B26P15



#18724 Paid This 3 day of Aug 19 49

And Recorded in Vol. 11 Page 199 at M.

*Collis Hamworth*

Register Mesne Conveyance Greenville County, S. C.