

61
7
427

ALABAMA AVENUE

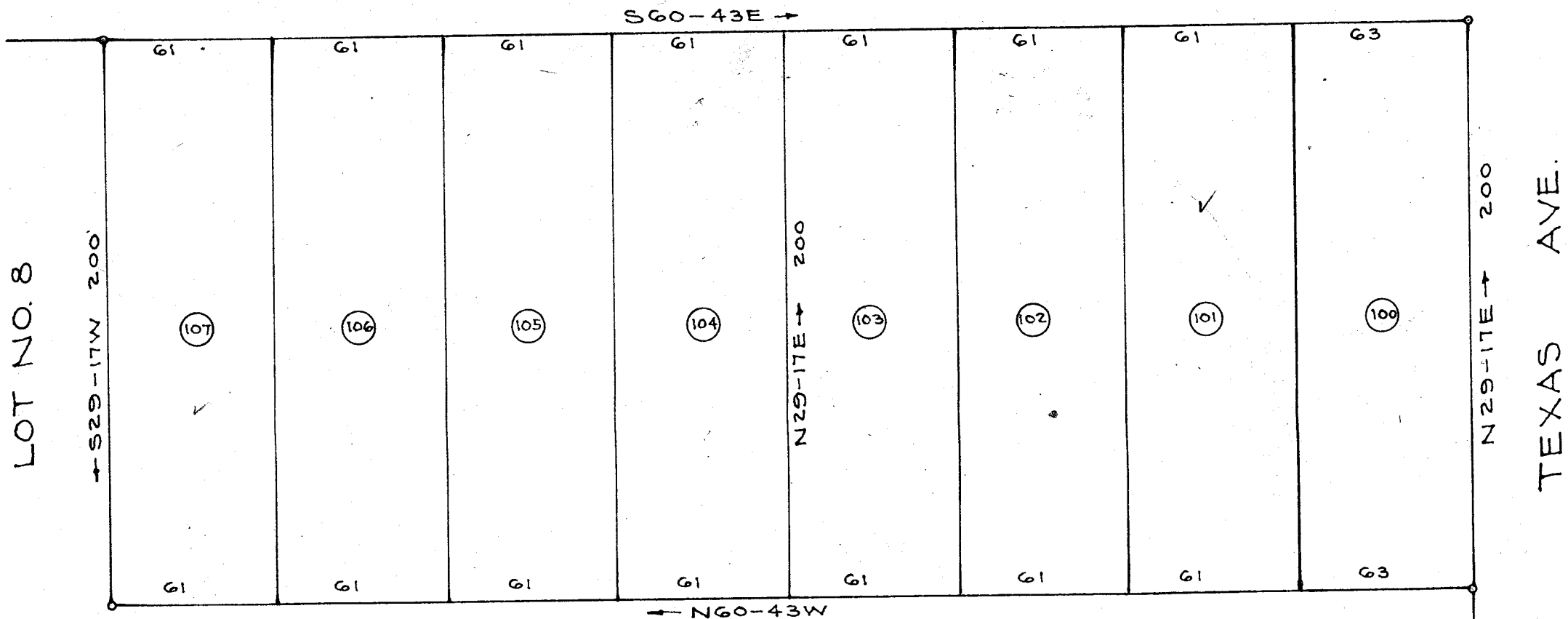

LOT NO. 8

TEXAS AVE.

PROPERTY OF
TALMER CORDELL
 NEAR GREENVILLE S. C.
 Scale 1"=50' July 1949
 DALTON & NEVES

18087

AUG 2 1949

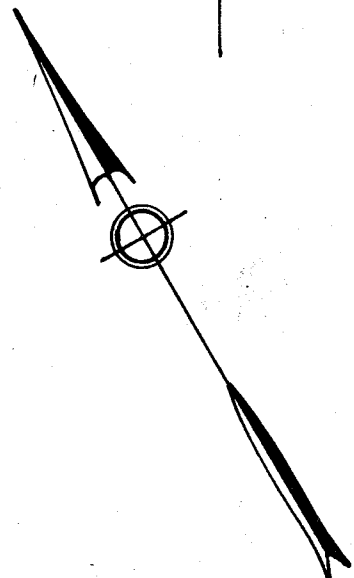

FILED
 GREENVILLE CO. S. C.
 AUG 2 12 35 PM 1949
 OLLIE FARNSWORTH
 R. M. C.

100
 Paste in

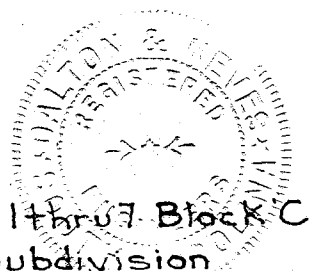

Revision of Lots 1 thru 7 Block C
 H. K. Townes Subdivision
 235- Iron Pins at all Corners

#18087 This 2nd day of Aug. 1949
 And Recorded in Vol. 11 Pa. 198 at 10:35 A.M.
 Ollie Farnsworth
 Register Mesne Conveyance Greenville County, S. C.