

EAST COFFEE ST.

NORTH CHURCH STREET

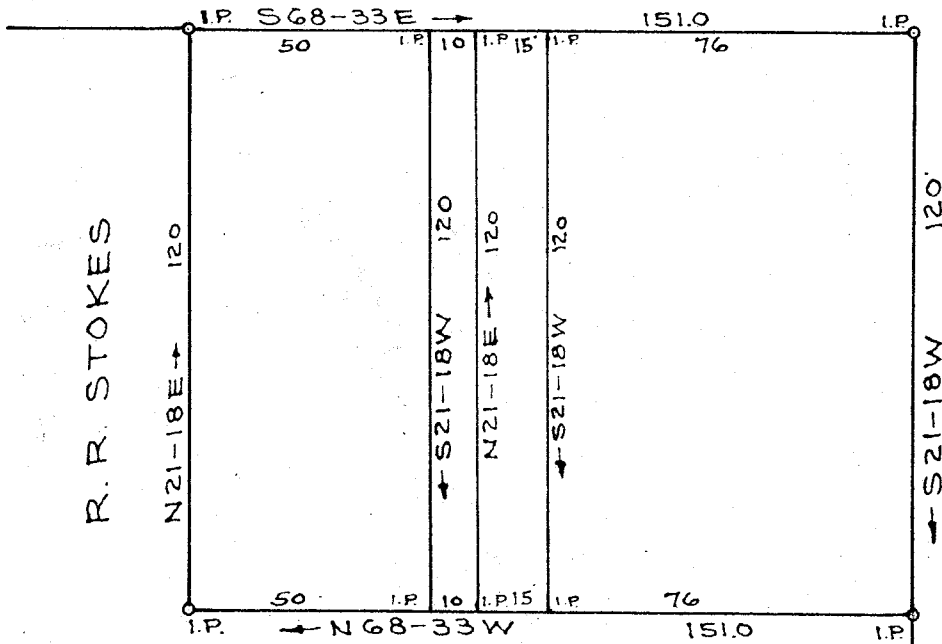
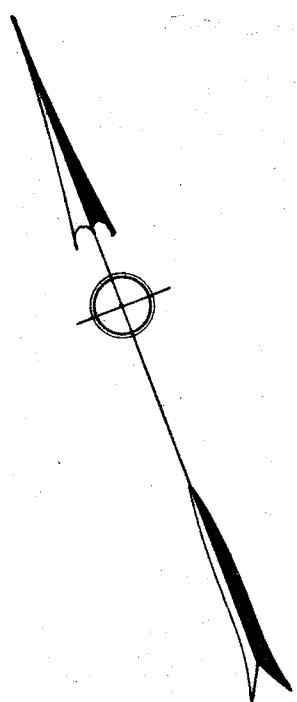

R. R. STOKES

BLACK PROPERTY  
GREENVILLE S. C.  
Scale 1"=40' April 1949

DALTON & NEVES

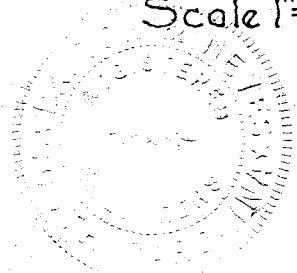

Addition to plat made June 1949  
" " " " July 1949

16432 ~~710~~ 710 13 day of July 1949  
and Recorded in Vol. 11 Page 187 at M.  
Addie Farnsworth  
Register Merne Courthouse Greenville County, S. C.