

N.

APR 28 1949 9823

STOKES HAHN

W. E.

GREER

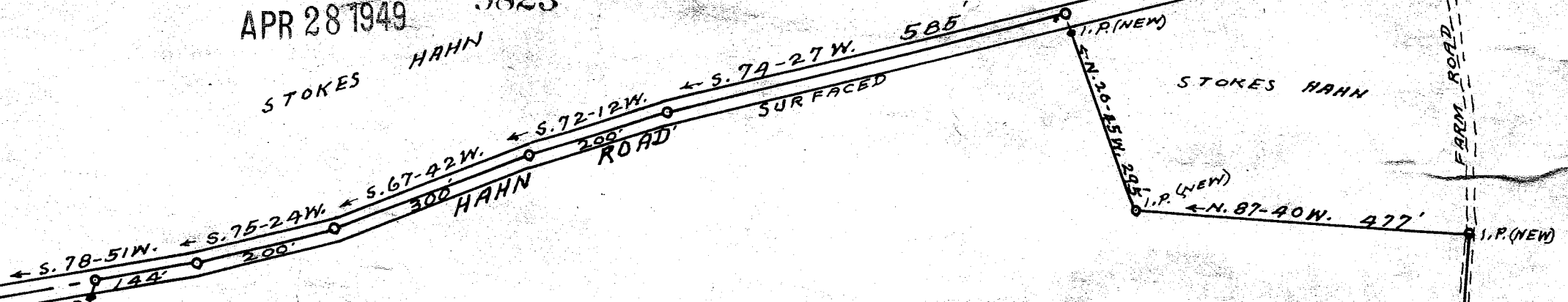

69.50. ACRES.

STATE HIGHWAY NO. 1A

STOKES HAHN

S. 12-26W. 188

F.M. TODD S. 80-30E. 665'

PROPERTY OF

STOKES • HAHN •

BEING CONTRACTED FOR BY

MARVIN • O • COOPER •

LOCATED TWO MILES WEST FROM SIMPSONVILLE

AUSTIN • TOWNSHIP • GREENVILLE • COUNTY •

SOUTH • CAROLINA •

SCALE: 1" = 200 • FEET • FEBRUARY • 17 • 1949 •

SURVEYED FEBRUARY • 14 • 1949

H. S. BROCKMAN, REG. SURVEYOR. GREER, S. C.

F.M. TODD S. 17-20E. 718.2'

L.P.

POLLARD LAND N. 76-45E. 1222'

J.B. BROWN N. 5-00E. 435'

STONE (OLD) N. 2-00E. 1095'

STAKE PINE GONE

FARM ROAD

FARM ROAD

STOKES HAHN

S.I.P. (NEW)

S.I.P. (NEW)