

Note - Iron pins at all corners
Lots No's. 1 & 12- inclusive

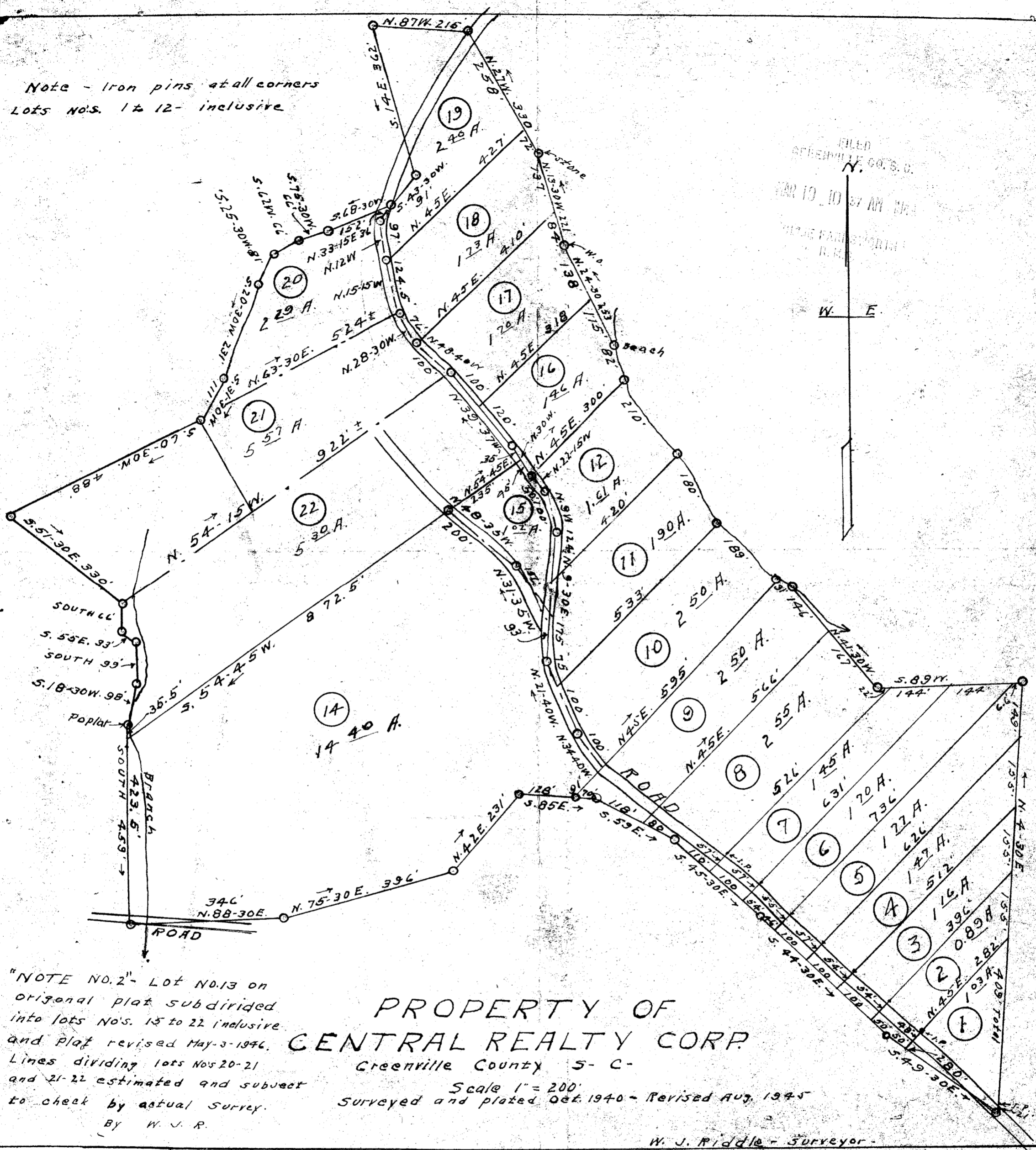

FILED
GREENVILLE CO. S. C.
MAR 19 10 37 AM 1945
W. J. RIDDLE
S. C.

W E

"NOTE NO. 2" - Lot No. 13 on original plat subdivided into lots No's. 15 to 22 inclusive and Plat revised May 3, 1946. Lines dividing lots Nos 20-21 and 21-22 estimated and subject to check by actual survey.
By W. J. R.

PROPERTY OF CENTRAL REALTY CORP. Greenville County S. C.

Scale 1" = 200'
Surveyed and plated Oct. 1940 - Revised Aug. 1945

W. J. Riddle - Surveyor

6353 Filed this 19 day of Mar 1949
And Recorded in Vol. 2 91
Ollie Farnsworth
Registrar of Deeds, Greenville County, S. C.