

48.00 ACRES.

PROPERTY OF
J. WAYMAN SMITH

LOCATED NEAR GREER
CHICK SPRINGS TOWNSHIP GREENVILLE CO.
SOUTH CAROLINA

SCALE: 1" = 200 FEET NOVEMBER 9 1948

SURVEYED JUNE 21 1948

H. S. BROCKMAN, REG. SURVEYOR.
GREER, S. C.

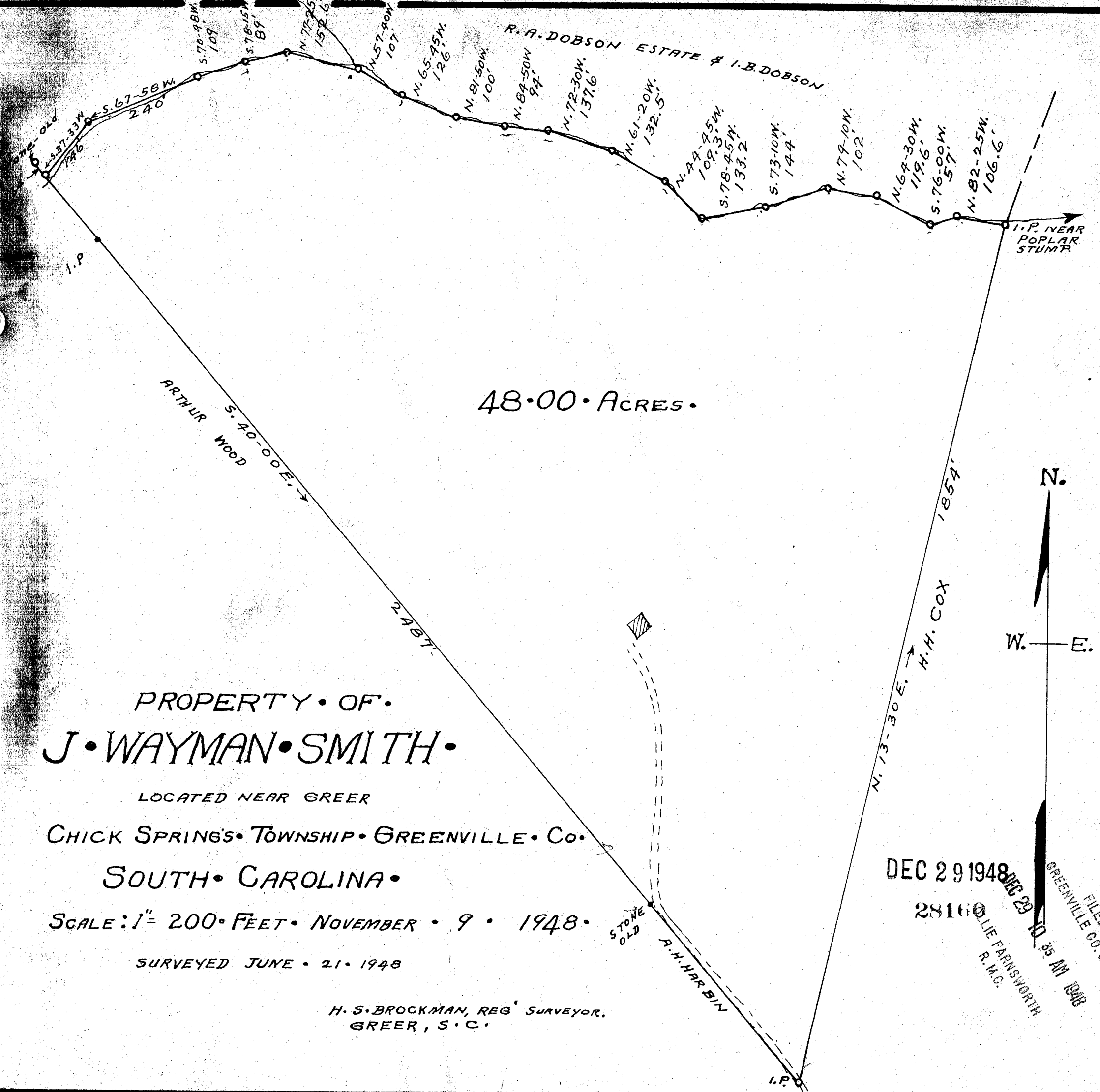

DEC 29 1948
 2816
 OLLIE FARNSWORTH
 R. M. C.
 FILED
 GREENVILLE CO. S. C.
 DEC 29 10 35 AM 1948

#28160 29 Dec 48
 Ollie Farnsworth
 Register of Deeds Greenville County, S. C.