

FILED
GREENVILLE CO. S. C.

1215

JAN 18 1 05 PM 1949

JAN 18 1949

OLLIE FARNSWORTH
R.M.C.

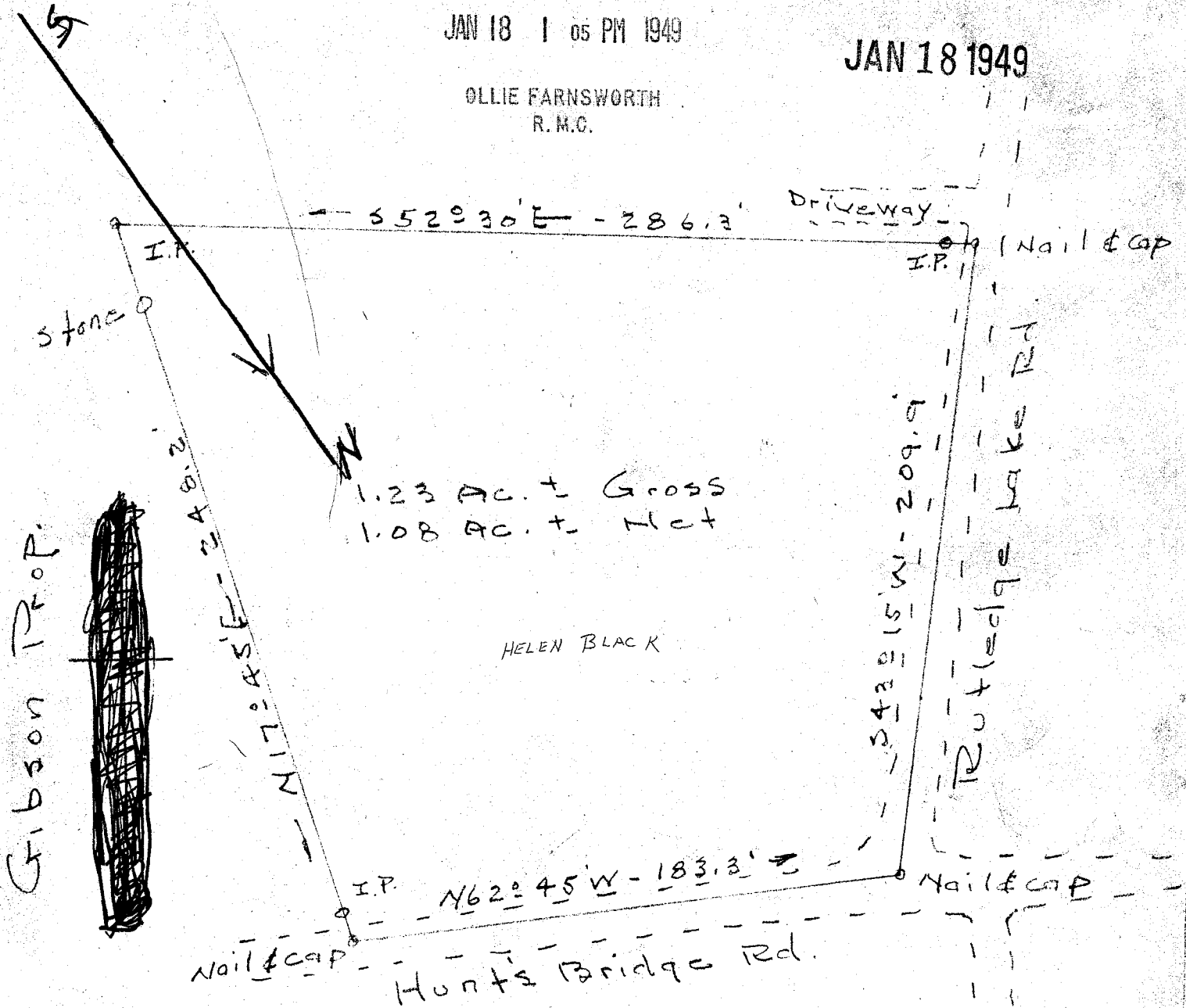

1.23 AC. ± Gross
1.08 AC. ± Net

HELEN BLACK

Gibson Prop.

PROPERTY OF
J.M. BLACK
Int. Hunts Br. & Putledge Lake Rds.
Scale 1" = 50' - Jan - 16 - 49

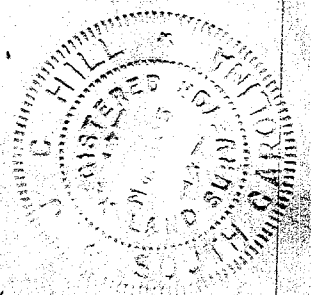

J.C. Hill - L.S. 805

1215 18 Jan 1949
 And Recorded to 53 at M.
 Ollie Farnsworth
 Register Mesne Conveyance Greenville County, S. C.