

ME

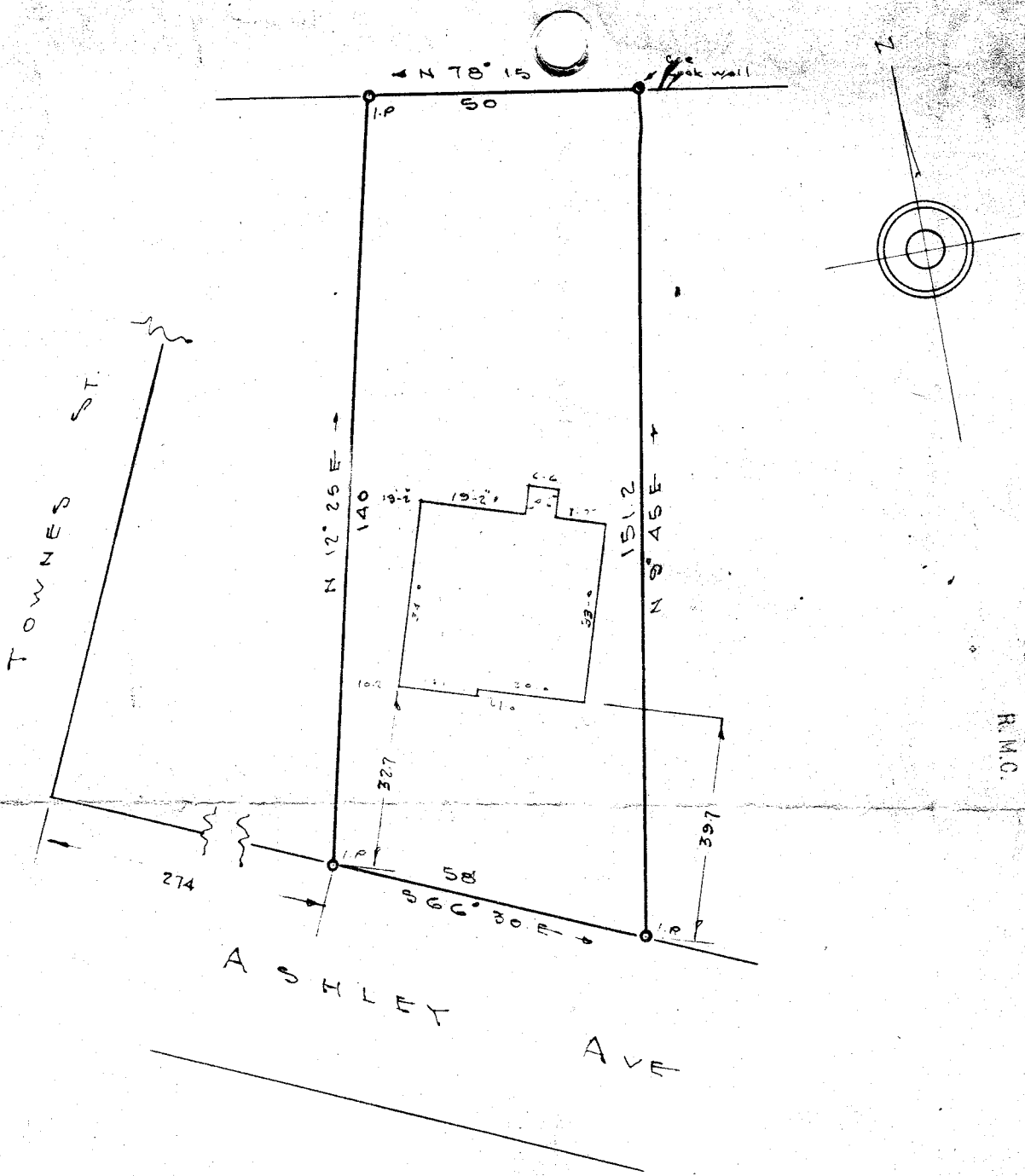

GREENVILLE CO., S.C.
 DEC 31 10 09 AM 1948
 OLLIE FARNSWORTH
 R.M.C.

Property of
 R E CRAWFORD
 ASHLEY AVE
 GREENVILLE, S.C.
 Scale 1" = 30' JUNE 1947
 DALTON & NEVES

DEC 31 1948
 28330

241

28330 Filed This 31 day of Dec. 1948
 And Recorded at 7:47 at
 Ollie Farnsworth
 Register-Platte Commission Greenville County, S.C.