

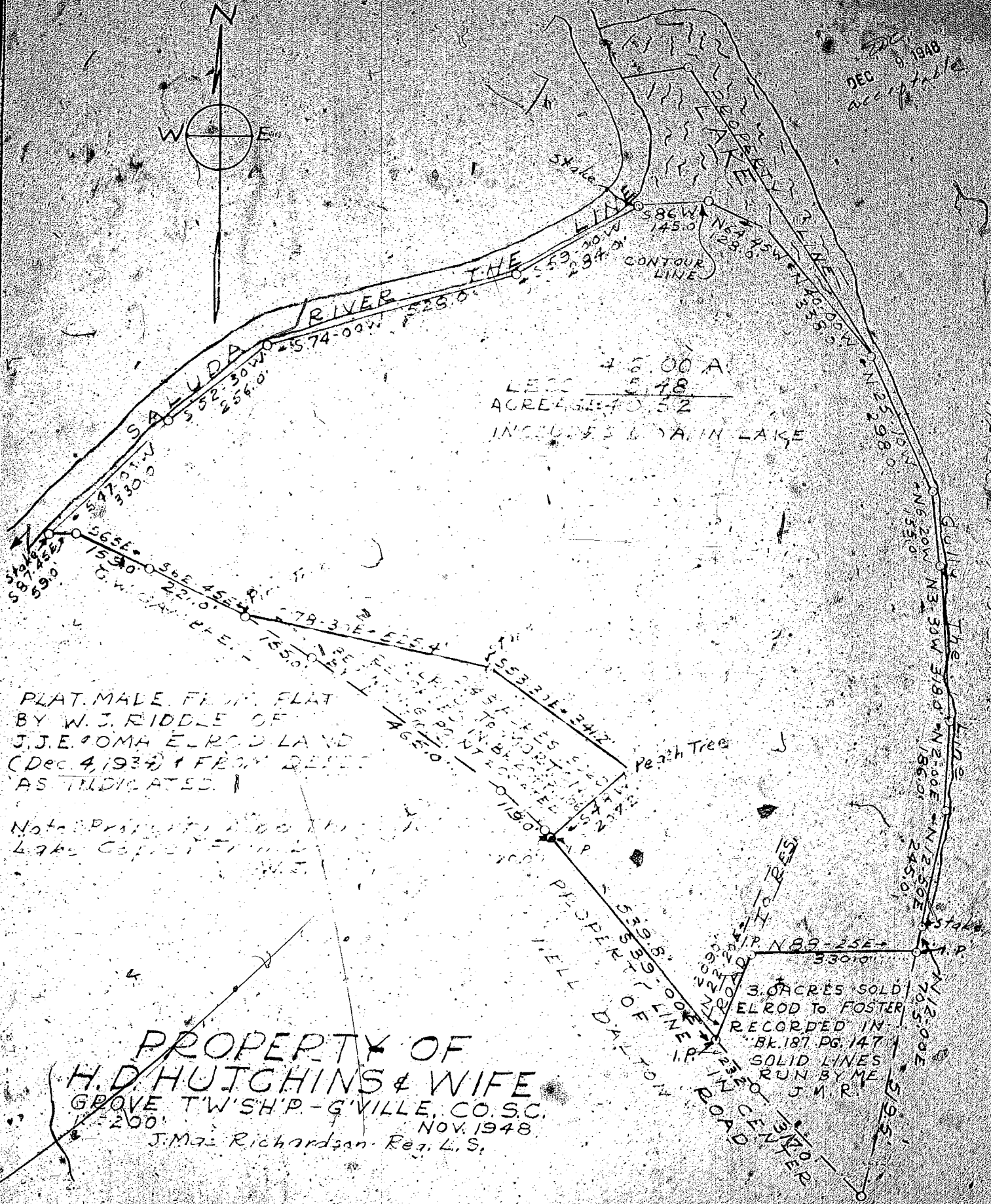

DEC 9 1948
Accepted



46.00 A
LESS 5.48
ACREAGE: 40.52
INCLUDES L.A. IN LAKE

PLAT. MADE FROM PLAT
BY W. J. RIDDLE OF
J. J. E. OMA ELROD LAND
(Dec. 4, 1934) & FROM DEED
AS INDICATED.

Note: Boundary lines of
Lake Capital...

PROPERTY OF
H. D. HUTCHINS & WIFE
GROVE TWP. SHIP - G'VILLE, CO. S.C.
NOV. 1948
J. M. Richardson Reg. L. S.

3.0 ACRES SOLD
ELROD TO FOSTER
RECORDED IN
BK. 187 PG. 147
SOLID LINES
RUN BY ME
J. M. R.

HARDEN T. DODD