

27530

DEC 18 1948

FILED
GREENVILLE CO. S. C.

DEC 18 10 17 AM 1948

OLLIE FARNSWORTH
R. M. C.

REF: PLAT OF LANDS OF
LL. RICHBOURG, FILED
IN PLAT BOOK R, PAGE 65
⊙ = IRON PIN

-13-

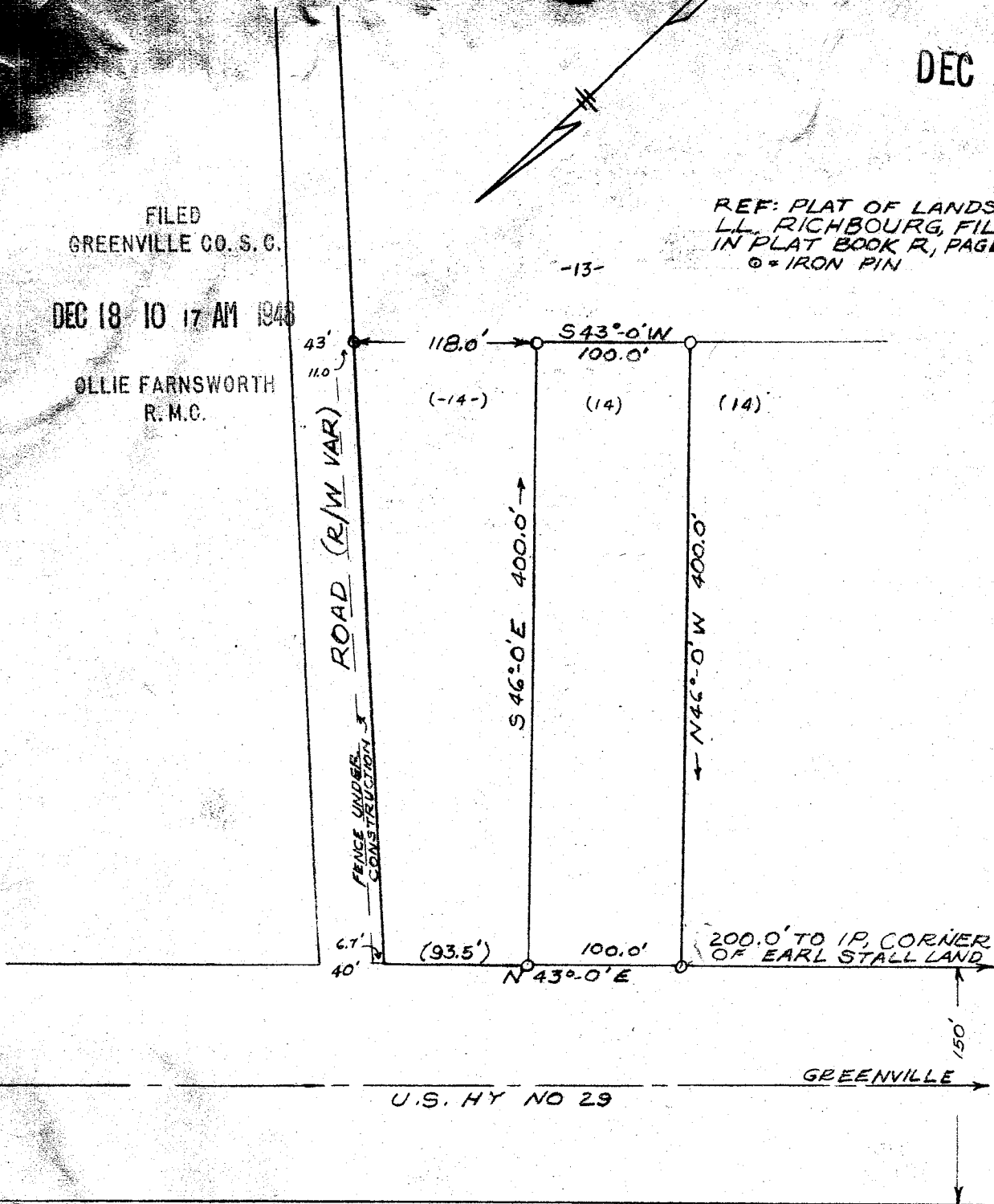

PROPERTY OF
ELLA MAE F. HUDSON
GREENVILLE COUNTY S.C.

SCALE: 1 IN = 100 FT

Nov 30 1948

PIEDMONT ENGINEERING SERVICE
GREENVILLE, S. C.

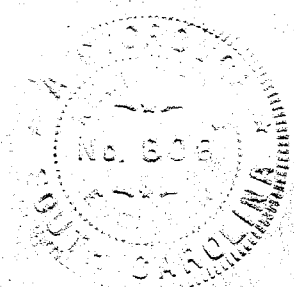

27534
 And Recorded on the 18 day of Dec 1948
 Page 13 at M.
 Ollie Farnsworth
 Register Public Conveyance Greenville County, S. C.