

# 5739 Plat This 10 day of Mar. 19 41  
 And Recorded in Vol. U Page 196 at 11:39 A.M.  
 Ollie Farnsworth  
 Register Mesne Conveyance Greenville County, S.C.

SCALE: 5 CHAINS PER INCH

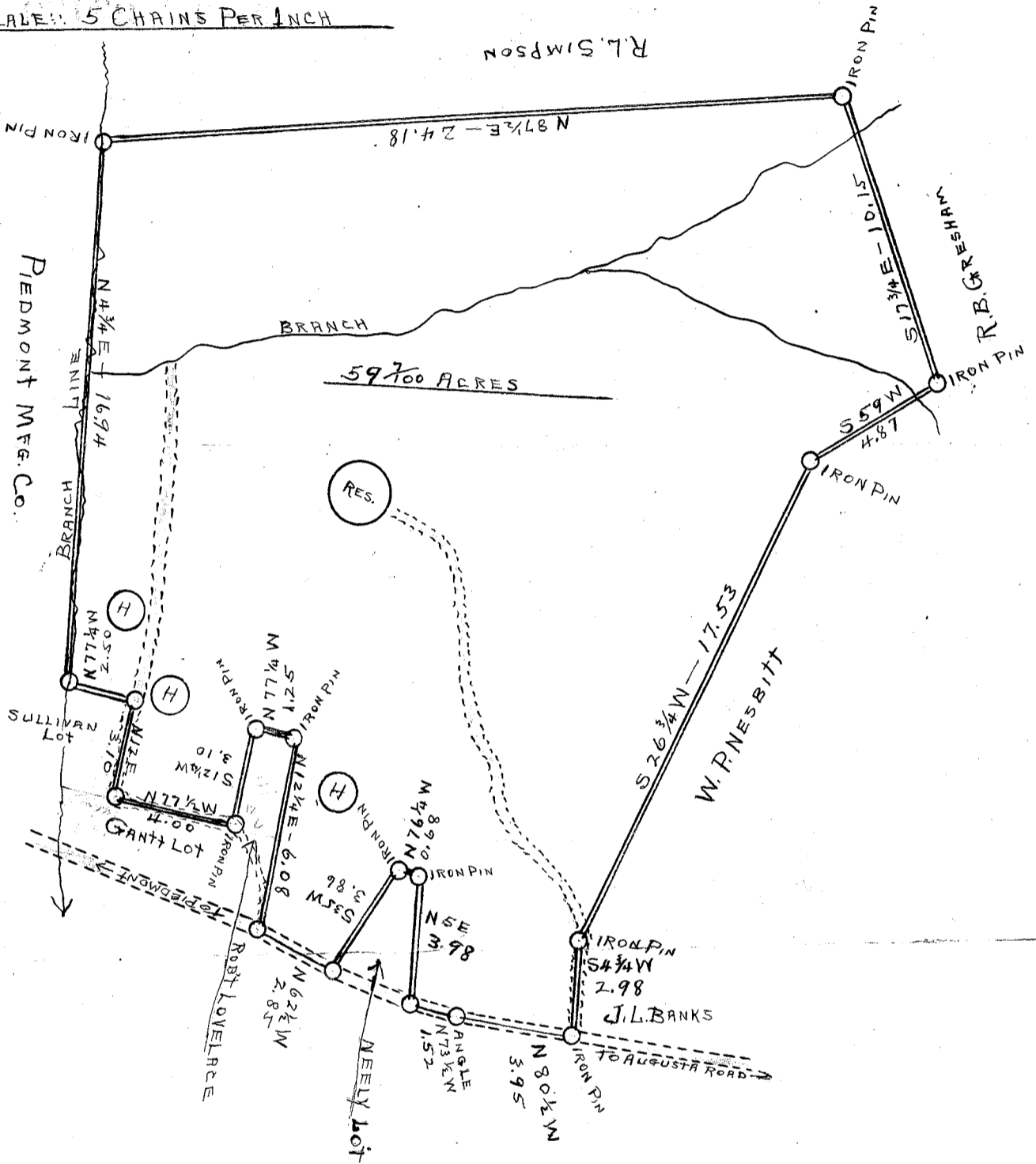

State of South Carolina  
 County of Greenville

This plat represents a certain piece, parcel or tract of land situate and being in Grove Township, State and County aforesaid, belonging to J. L. Banks.

It has such shape, marks, metes and bounds as shown.

This plat made at the request of J. L. Banks, July, 27, 1948.

*W. F. King*  
 Surveyor

For correction of deed recorded in Book 317, Page 173, eliminating Sullivan lot on the southwest corner shown on the above plat see this plat

Plat Filed This 26 day of Oct 48  
 And Recorded in Vol. U Page 197 at 12:01 P.M.

Ollie Farnsworth  
 Register Mesne Conveyance Greenville County, S.C.