

FILED
GREENVILLE CO., S. C.
SEP 30 2 59 PM 1948
OLLIE FARNSWORTH
R. M. C.

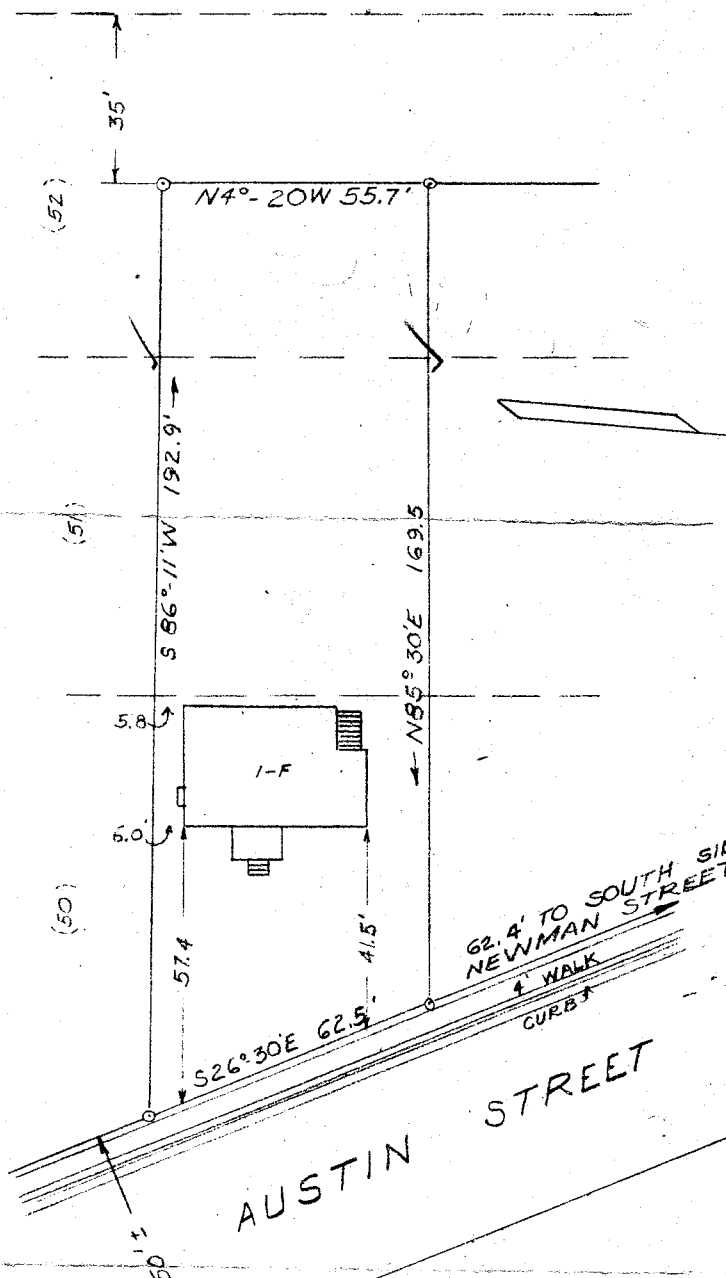

PROPERTY OF
J. HENRY SITTON
GREENVILLE S. C.

SCALE 1/4" = 40 FT

4 JUNE 1948

Plat Filed This 30 day of Sept 1948
And Recorded in Vol. u Page 175 at 2:59 P.M.

21551

SEP 30 1948

OLLIE FARNSWORTH
Register Mesne Conveyance Greenville County, S. C.
21551

Al Couch

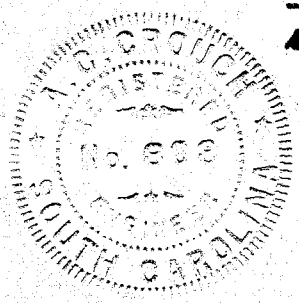

PIEDMONT ENGINEERING SERVICE
GREENVILLE S. C.

B19P40